Whispering Pines

1962

To Mr. J. M. Foster
With the compliments of
the Senior Class of 1962

Henderson County Public Library Cooperative
Collection

Property Of
Henderson County Board of
Education

Donated to
HCEHI
By:

Digitized by the Internet Archive
in 2026 with funding from
Henderson County Education History Initiative

https://archive.org/details/whisperingpines100edne_8

the Whispering Pines

1962

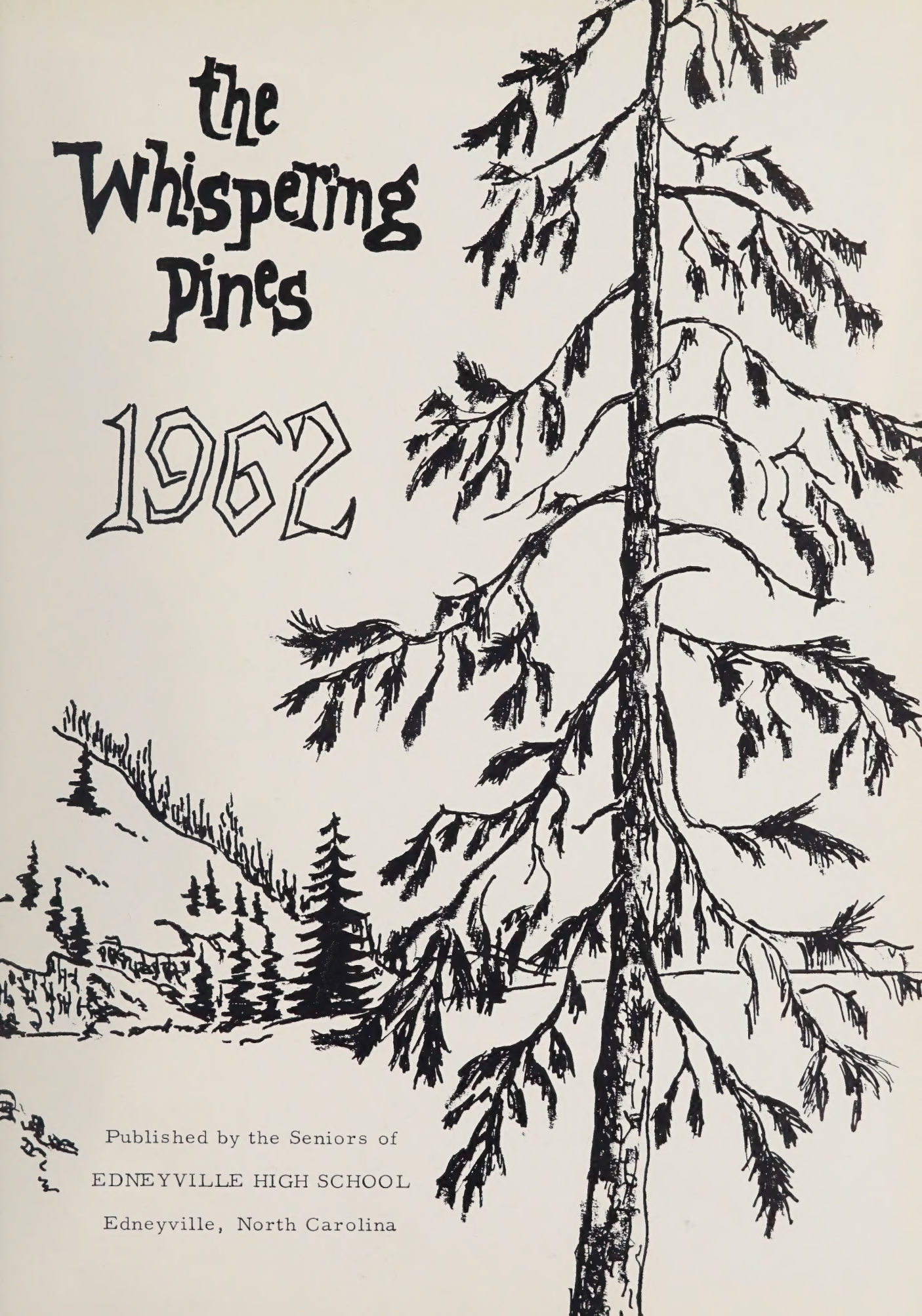

Published by the Seniors of

EDNEYVILLE HIGH SCHOOL

Edneyville, North Carolina

Edneyville's quality school years embodied. . . . . .

quality education...

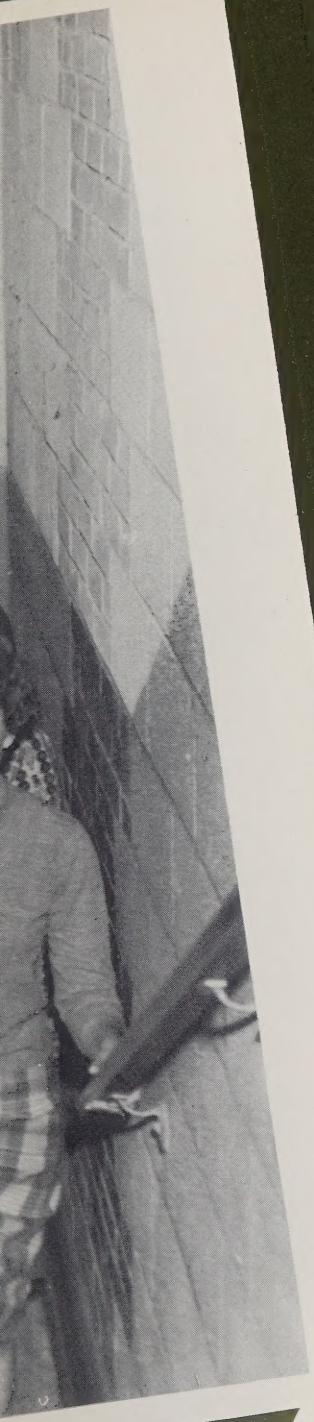

and development of varied interests by participation.

FOREWORD

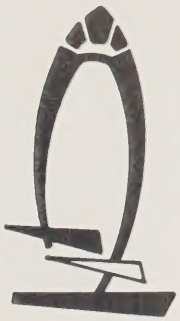

This year 1961-1962 was a year in which "quality education" was on the lips and minds of all North Carolina. Edneyville's faculty and students have always sought QUALITY LIVING as we have worked together to mold and strengthen our ideals and to challenge our potentialities in order to serve better our community and nation. "What is past is but a prologue" ----

TABLE OF CONTENTS

ADMINISTRATION	Page 9
CLASSES	Page 13
ACTIVITIES	Page 45
FEATURES	Page 55
ATHLETICS	Page 61
ADVERTISEMENTS	Page 75

What more perfect award than Eddie's watch in magazine sales? It was always time for the busy life of Edneyville--whether homecoming parade or science trip to Oak Ridge; a busy football season or exciting basketball game; a...

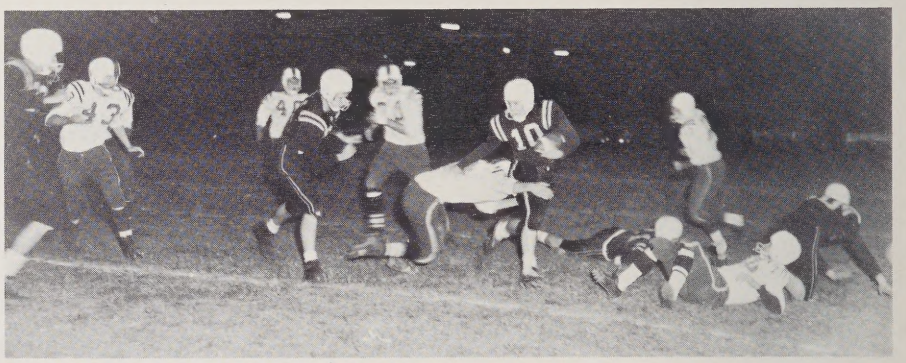

...! A coveted victory or a special holiday was some clubs', student councils', or classes' opportunity to lead off with the grand march at a sock hop...

The halls of learning were just that!! The "learning" of the latest gossip, the shy glances of romantic hearts, the heartaches of quarreling couples or... But of course, we see Mickey and Margaret present the serious, formal side to classroom WORK and other "scientists" presenting... Oh! What an unorthodox use of the professor's desk!

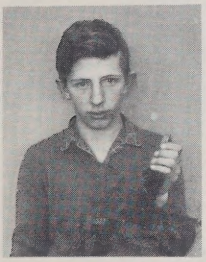

Whether studying the science of botany with Wade, the anatomy of a cat with senior lab men, or the science of fashion with JoAnn, students are searching...

The wheels of school progress turn as the latest school news and announcements are transformed into the printed page.

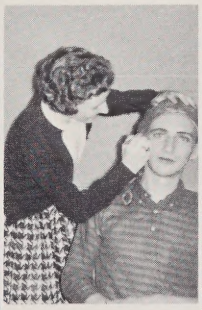

Students love a change... in creating a new backdrop, a new face, and the greatest change of all--the days those measured inches become a senior's cap and gown.

We salute you, Edneyville Yellowjacket, because your spirit portrays our busy search for fun, food for thought, fitness, and flourishing finish.

W. J. NESBITT, Principal

J. M. FOSTER, Superintendent of Henderson County Schools

ADMINISTRATION

DEMARIUS DALTON, Secretary

FRED LYDA, BILL WILSON, Chairman; THOMAS OATES, Trustees.

ENGLISH DEPARTMENT

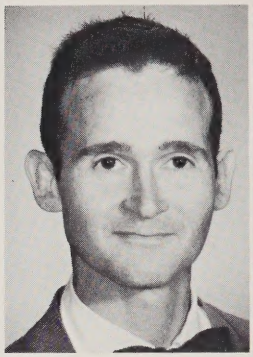

MR. REX FREEMAN
Clemson College; Bob Jones University; B. A.

MRS. ANNIE J. BURLEY
West Virginia Institute of Technology, A.B.; Columbia University Post Graduate.

LANGUAGE DEPARTMENT

MRS. ELAINE M. BURROUGHS
Women's College, University of North Carolina, A.B.

LIBRARY

MRS. MARGARET M. LAWTER
Western Carolina College, B.S.; Teachers College, University of North Carolina, Post Graduate.

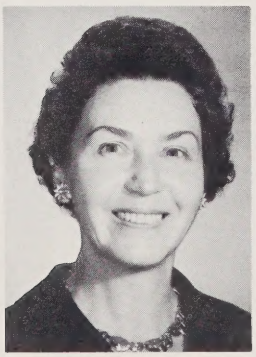

MR. FRENCH E. ROGERS
Berea College, A. B.; University of Illinois, B. S., M. S.

SCIENCE AND MATHEMATICS DEPARTMENT

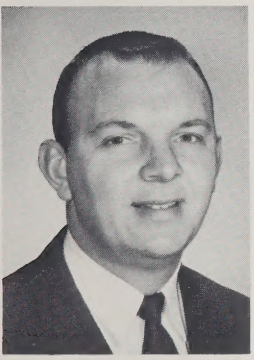

MR. ELLIS LYDA
North Carolina State College, B. S.

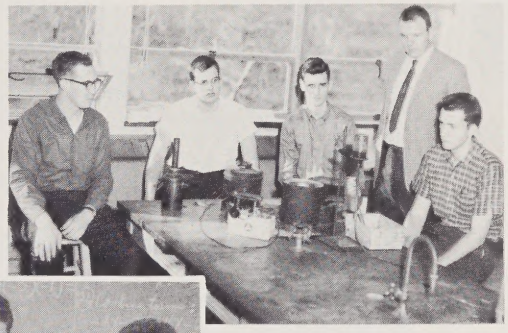

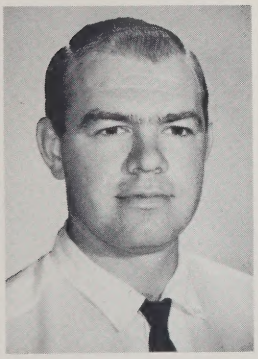

MR. HARRIS PRYOR
Western Carolina College, B. S., B. E.

SOCIAL STUDIES DEPARTMENT

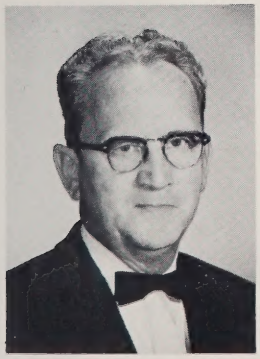

MR. JOHN H. BURROUGHS
University of Georgia, B. S.

COMMERCIAL DEPARTMENT

MISS ELIZABETH CODY
Woman's College, University of North Carolina, A. B.; Bowling Green College of Commerce.

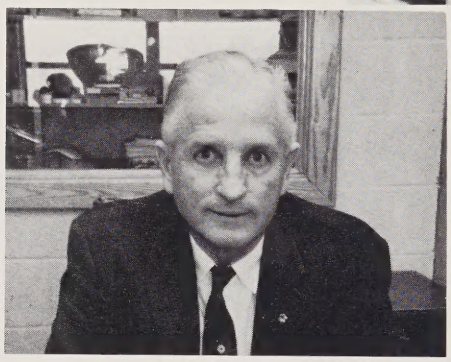

MR. WILLIAM GARRETT DAY
Clemson College, B. S.

VOCATIONAL DEPARTMENTS

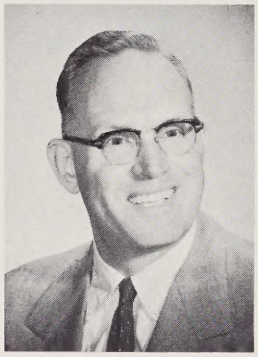

MR. GAYLERD DAVIS
University of New Hampshire, B. S.; North Carolina State College, M. Ag. Ed.

MISS FRANCES MESSER
Woman's College; University of North Carolina, B. S.

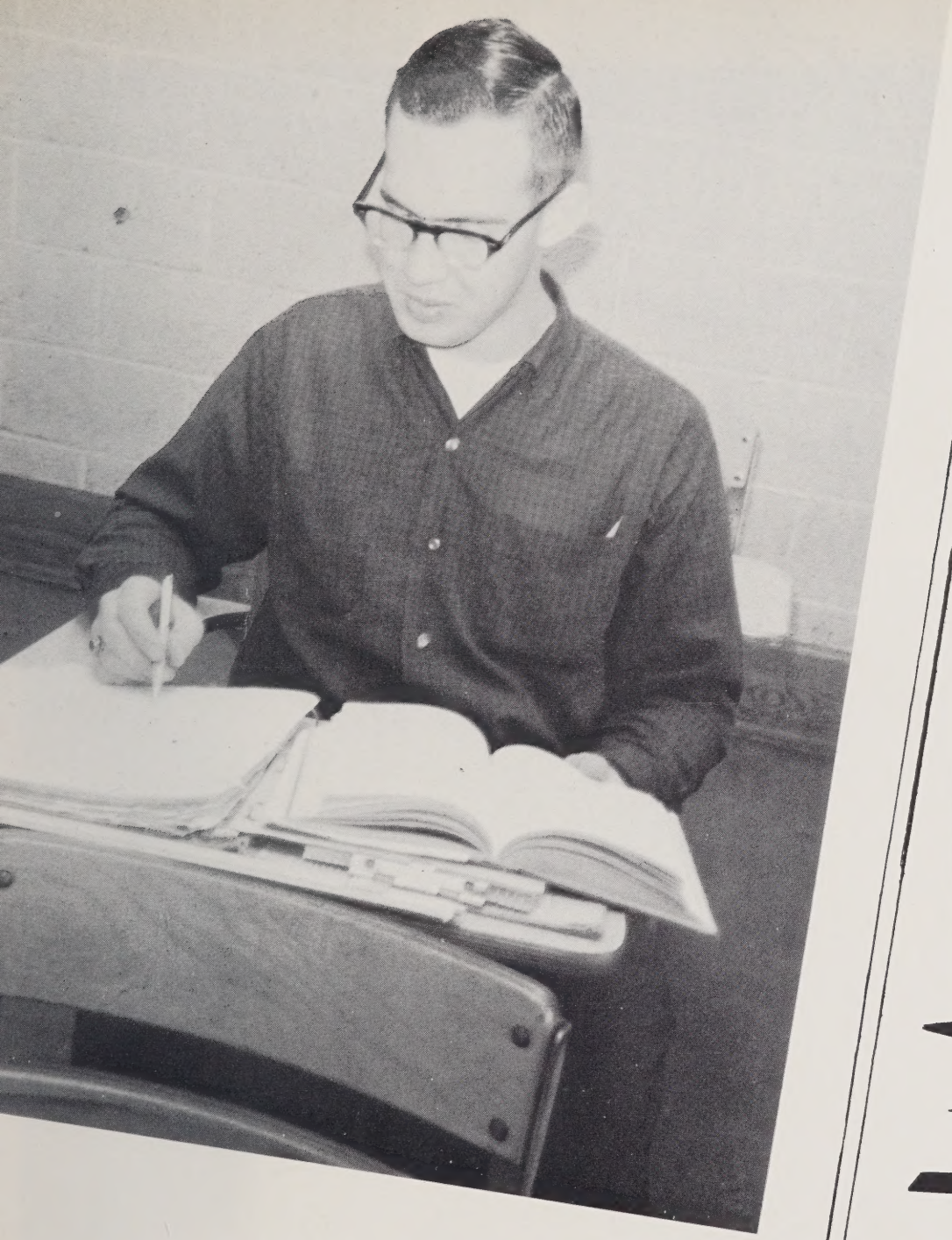

Classes

Abeunt studia in mores.
"Studies are turned into habits."

SENIOR OFFICERS

Michael James Pryor ---------- President
Carl William Freeman ---------- Vice-President
Lorene Rogers ---------- Secretary
Janice LaVerne Hyder ---------- Treasurer
Grace Elizabeth Brigman ---------- Reporter

BRENDA SUE ARROWOOD
"Variety is the spice of life."

GENEVA ARROWOOD
"Thought is deeper than speech."

SENIORS

NANCYE MARIE BARNWELL
"The only way to have a friend is to be one."

MARY CATHERINE BOYETTE
"The endearing elegance of a female."

GRACE ELIZABETH BRIGMAN
"A pleasant smile, an endearing charm."

NADINE GILBERT CONNOR
"Wives may be merry and honest too."

SARAH ALLINE DAVIS
"Second thoughts, they say, are best."

ANNALEE MARIE FLECK
"Thinking is the hardest work of all."

SENIORS

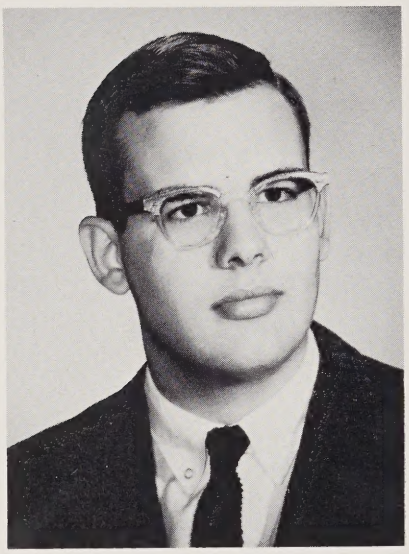

CARL WILLIAM FREEMAN
"The world knows nothing of its greatest men."

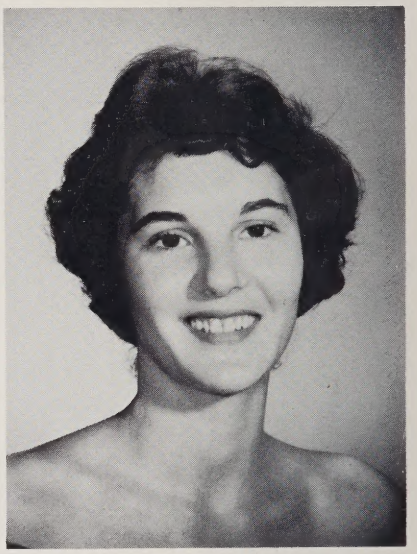

VERA LEIGH FREEMAN
"She adds a precious sight to every eye."

SUSAN BULLOCK GALE
"As full of spirit as the month of May."

GRACE CHRISTINE GILBERT
"The smile that won't come off."

DON PORTER HUNTLEY
"Actions speak louder than words."

EMMA DIANE HUNTLEY
"The days that make us happy make us wise."

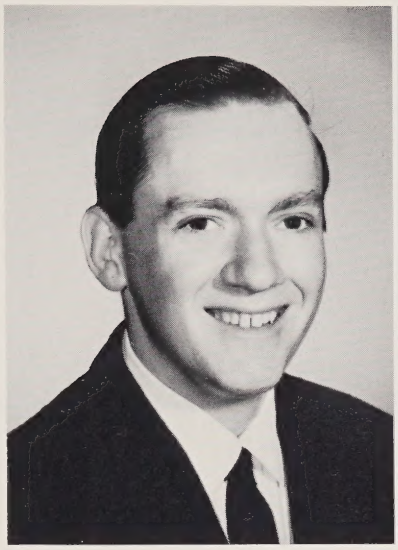

CLASS OF 1962

JOYCE ELAINE HUNTLEY
"Faithfully kept is a noble deed."

JANICE LAVERNE HYDER
"Her quiet mind is richer than a crown."

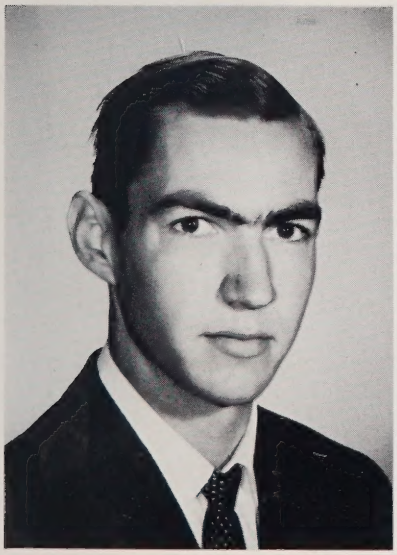

CODY JACKSON, JR.
"They that govern the most make the least noise."

MARY EVELYN JACKSON
"Love is a proud and gentle thing."

KIRBY LOU JONES
"I'll turn over a new leaf."

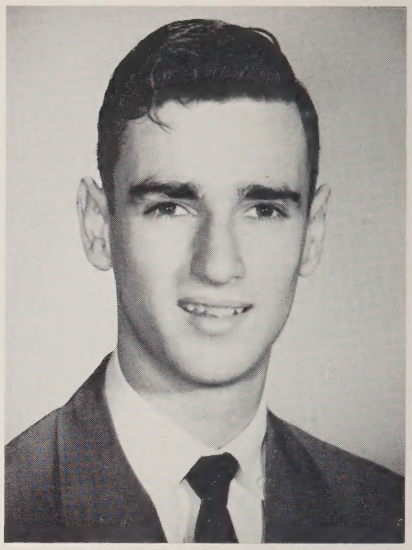

LARRY GORDON JONES
"Deeds are men."

SENIORS

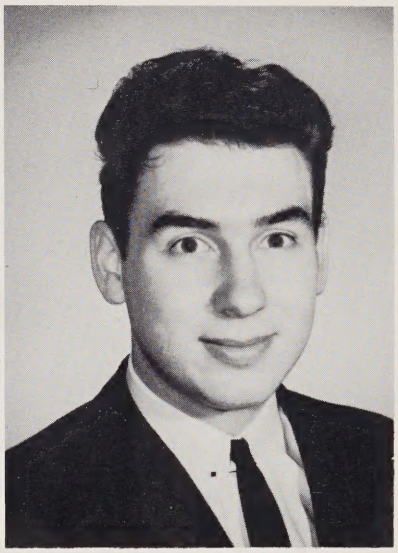

LINDA FRANCES JONES
"As merry as the day is long."

MELVIN RALPH JUSTUS
"Just let me paint a picture."

MARGARET ELIZABETH LANCASTER
"I'm just myself."

WILLARD LAWRENCE LAUGHTER
"He is a happy man whose natures sort with his vocation."

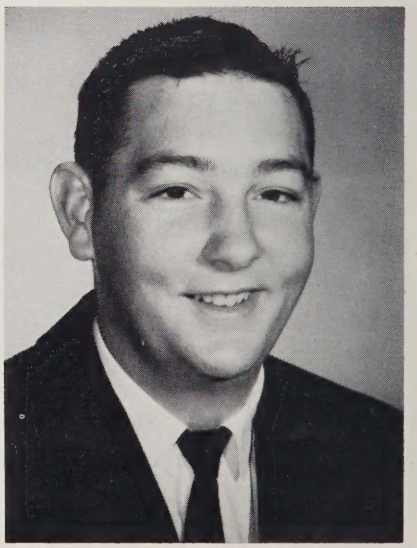

JOSEPHINE LYDA
"Her smiles from reason flow."

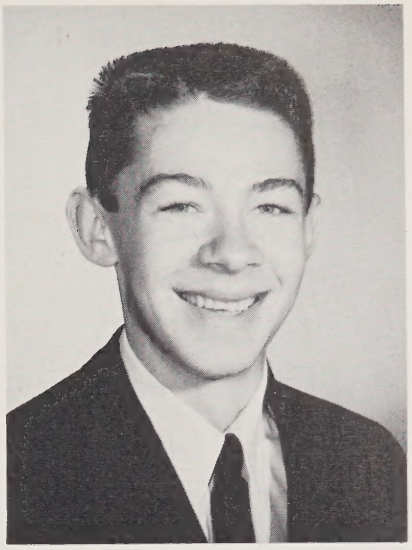

ROY EDWARD McABEE
"Rolling stone gathers no moss."

CLASS OF 1962

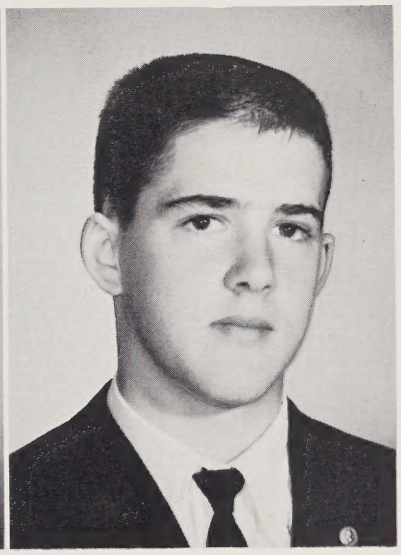

LOLA MAE McMINN
"Life is not life at all without delight."

EDWARD BOYD MONTGOMERY
"Sound words are sound deeds."

WILLIAM BURTUS MOSS
"Few things are impossible to diligence and skill."

BARBARA ANN NEWMAN
"For that we live to please and must please to live."

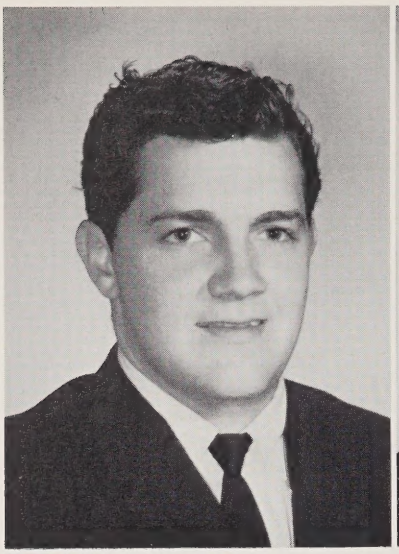

DENNIS HERMAN NIX
"Remember that time is money."

DAVID ALLEN PACE
"You stand in your own light."

SENIORS

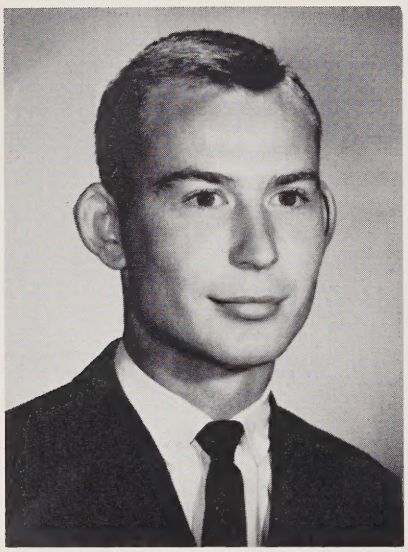

TALMADGE LEONARD PENLAND
"Persuade me not."

MACK WILLIAM PITTILLO
"Everything comes to the man who waits."

WADE DEAN PITTILLO
"The power of thought has its value."

GARY FREEMAN PRYOR
"Conquest pursues where courage leads."

JAMES MICHAEL PRYOR
"What ever is worth doing at all is worth doing well."

LINDA LOUISE REED.
"The touch of nature makes her kind."

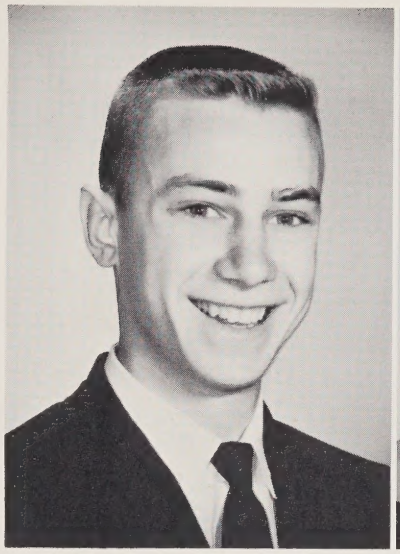

CLASS OF 1962

JOANNE ROBINSON
"Every age has its pleasures."

LORENE ROGERS
"Her virtues are many but to her faults be blind."

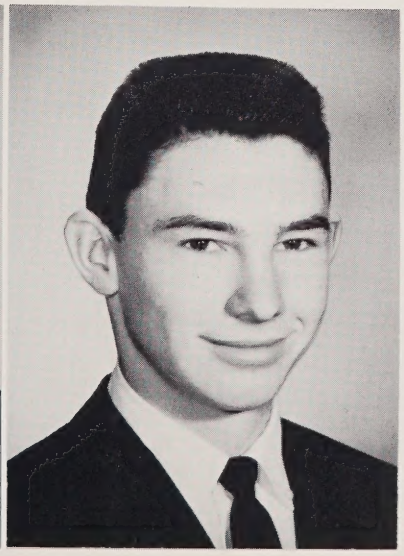

BERT JUSTICE SANFORD, III
"A good folly is worth what you pay for it."

CHARLES RAY SEARCY
"The best you get is an even break."

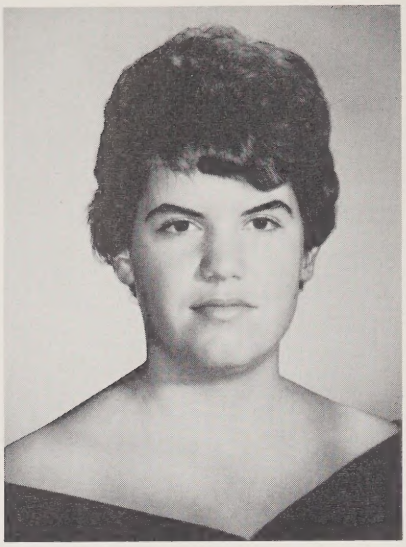

BARBARA JEAN SIMPSON
"Charm is the measure of attractions."

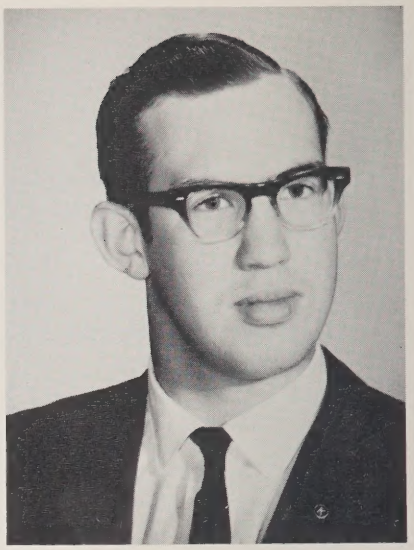

HOWARD TAFT SITTON, JR.
"No sooner said than done."

SENIORS

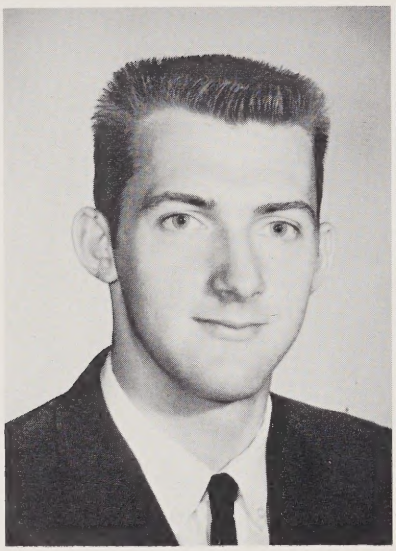

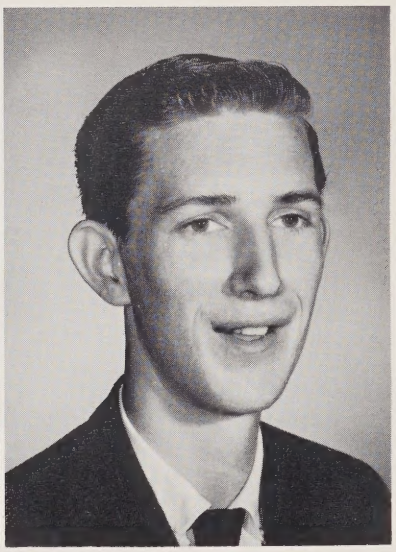

DON KERMIT STEPP
"Our life is what thoughts value it."

JAMES GARLAND SULLIVAN
"I've taken my fun where I found it."

WILLIAM JAMES THOMAS
"A fellow of plain and uncoined constancy."

BARBARA MARIE WHITAKER
"I have none other but a woman's reason."

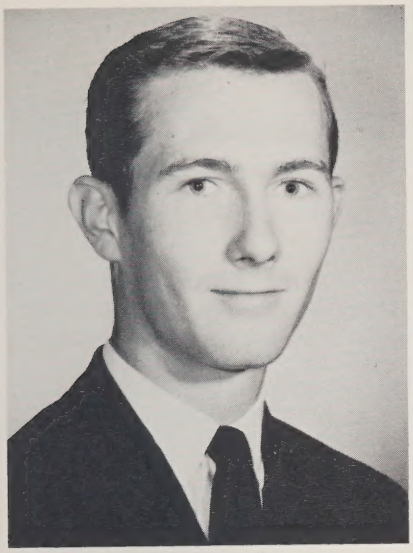

JOSEPH BOYD WHITAKER
"A little nonsense now and then."

SHIRLEY WYATT
"I'll make my joy a secret thing."

CLASS OF 1962

TO THE CLASS OF 1962, Congratulations!

The time for graduation is here and as you graduate from Edneyville High School it is a time for gladness and also of sadness. It is sad for me to see you go because as you go, I feel that a part of me will go also. These past four years with you have been such a great pleasure. I consider it an honor and a privilege to have known you and have been a part of your high school education. I have had the pleasure of having you in many classes and activities and I have learned much and have had many pleasant experiences with you.

But, I am glad for you, because now you have the opportunity to go out and take your places as leaders in a world and at a time when young people of your calibre are so desperately needed. Surely, success shall come to such a fine group of young ladies and gentlemen.

Now that the time has come for us to go our way, I hope that we shall forever remain friends. These past four years with you have woven a memory that time cannot erase. I shall never forget you, and it is my hope that you will always remember me. This would mean more to me than words could tell.

Thank you for letting me write in your book and may God bless each and everyone of you.

A grateful teacher and friend,

Ellis B. Lyda

SENIOR DIRECTORY

BRENDA ARROWOOD
Basketball 1, 2; Junior Play 3; 4-H Club 1; Student Council 4.

GENEVA ARROWOOD
Chorus 1, 2, 3; FTA 3; Annual Staff 4; Library Assistant 4; 4-H Club 1; Merit Award in Chorus 2, 3; FTA Certificate 3.

NANCYE BARNWELL
FHA 1; Quill Staff 3, 4, Editor 4; Beta Club 2, 3, 4, Secretary 4; Cheerleader 3, 4; Merit Awards in World History, American History, Algebra I, Dramatics; Representative to State Beta Convention 3; Junior Play 3; Co-Chief Marshal 3; Annual Staff 4; Advertising Manager.

MARY BOYETTE
Transfer 2; Quill Staff 2; Assistant Teacher 3, Merit Award in Assistant Teaching 3.

GRACE BRIGMAN
Basketball 1, 2, 3, Co-Captain 2; Class Officer 3, 4; Monogram Club 2; Chorus 1, 2, 3; Merit Award in Algebra II, Chorus 3; Annual Staff 4; Quill Staff 4; Homecoming Court 3, Homecoming Queen 4; Christmas Queen 4; Student Council 4.

NADINE GILBERT CONNOR
FHA 1; Assistant Teaching 3; Junior Play 3.

SARAH DAVIS
Basketball 1, 2, 3, 4; FHA 1, 3, 4, Tri-County Parliamentarian 3, Officer 4; Chorus 3, 4; Class Officer 1; Junior Play 3; Annual Staff 4.

ANNALEE FLECK
FHA 1, 2, 3, 4; Library Assistant 3; FTA 3; Student Council 4; Annual Staff 4; Class Officer 1; Representative to Home Economic Day at Western Carolina College 4; Junior Play 3; Betty Crocker Homemaker's Award 4.

CARL FREEMAN
Baseball 1; Football 2; Basketball 1; Beta Club 2, 3, 4; Key Club 3, 4; Student Council 4; Science Club 2, 3; Annual Staff 4; Class Officer 2, 4, Vice-President 4; Merit Award in Algebra II; Marshal 3.

VERA FREEMAN
Class Officer 1; FHA 1; Beta Club 2, 3; Majorette 2; Monogram Club 2; Basketball 1, 2, 3, 4, Co-Captain 3, 4; Bill Wilson Most Valuable Player Award 3; All Tournament 2, 3; Homecoming Court 3, 4; Annual Staff 4.

GRACE GILBERT
FHA 1, 2, 3; Merit Award in Algebra II; Representative for Home Economic Field Day at Western Carolina College 4; Student Council 4, Treasurer; Library Assistant 2, 3; FTA 2, 3; Annual Staff 4; Junior Play 3.

DONALD HUNTLEY
Science Club 1.

ERMA HUNTLEY
FHA 1, 2, 3, 4; Library Assistant 3; Assistant Teacher 3; Quill Staff 4; Annual Staff 4; Representative to Home Economic Field Day at Western Carolina College 4; 4-H Club Officer 1, Vice-President.

ELAINE HUNTLEY
FHA 1, 2, 3, 4; Library Assistant 3, 4; Assistant Teacher 3; Essay Contest 4; Annual Staff 4; Quill Staff 4.

JANICE HYDER
Basketball 1; Cheerleader 2, 3, 4, Captain 4; Beta Club 2, 3, 4; Class Officer 4; Monogram Club 2; Merit Award in Algebra 2; Homecoming Court 2, 3; Christmas Queen 4; Apple Festival Representative 4; Library Assistant 4; Band 1, 2, Drum Majorette 2; Annual Staff 4.

CODY JACKSON
FFA 1, 2, 3, 4; Junior Play 3.

EVELYN JACKSON
Student Council 4, President; Quill Staff 3; Class Officer 1, 2, President 2; FTA 3; Basketball 1; Library Assistant 4; Merit Awards in Plane Geometry, Algebra II, French I, Assistant Teaching; Annual Staff 4; Beta Club 3, 4; Miss Hi-Miss 4; Co-Chief Marshal 3.

KIRBY LOU JONES
Junior Play 3; Chorus 3, 4; Class Officer 1; Monogram Club 2; Basketball 1, 2, 3, 4; Library Assistant 4; Annual Staff 4; Assistant Teacher 4; FHA 1, 2, Reporter 2.

LARRY JONES
Student Council 4; Beta Club 2, 3, 4; Annual Staff 4; Baseball 3, 4; Science Club 1, 2, 3, 4; Athletic Club 1, 2, 3; Marshal 3; Awarded National Education Development Certificate; Winner of Time Magazine Current Affairs Contest for 1960; One of twenty-five High School Freshmen selected from North and South Carolina, to study Physical Science at Appalachian State Teachers College; One of thirty High School Juniors selected from the Southeastern United States to study College Chemistry at Western Carolina College 3; Merit Awards in Algebra II, World History, Chemistry; Representative at Western Carolina Field Day 1, 3; Speaker at Junior-Senior.

LINDA FRANCES JONES
FHA 3; 4-H 1; Merit Award in Chorus 2; Chorus 1, 2, 3, 4; Junior Play 3; Quill Staff 4; Library Assistant 4.

SENIOR DIRECTORY

MELVIN JUSTUS
Quill Staff 1, 2, 3, 4; Football 2; Merit Award in Art 3; Halloween Window Painting Contest 1, 2, 3, 4; Grand Prize Winner 1, 2, 3, 4; Junior Play 3; Library Student Art Director 4; Annual Staff 4.

MARGARET LANCASTER
Basketball 1, 2, 3, 4; Monogram Club 2; Class Officer 2; Chorus 1; Junior Play 3; Annual Staff 4.

WILLARD LAWRENCE LAUGHTER
FFA 1; 2, 3, 4.

JOSEPHINE LYDA
FHA 1; 4-H Club 1; Chorus 1; Annual Staff 4; Library Assistant 4.

ROY EDWARD McABEE
Basketball 1, 2, Manager 1; Junior Play 3; Athletic Club 1, 2, 3; 4-H Club 1; Class Officer 1, 2, Secretary 1, Reporter 2; Quill Staff 1, 2.

LOLA MAE McMINN
4-H Club 1; Junior Play 3.

EDDIE MONTGOMERY
Basketball 1; Athletic Club 1, 2, 3; Class Officer 3; Citizen of the Year 3; Quill Staff 3; Explorer 1.

BURTUS MOSS
Science Club 1, 3; Athletic Club 1.

BARBARA ANN NEWMAN
Chorus 1, 2, 3, 4; Library Assistant 4; Chorus Merit Award 3; 4-H Club 1.

DENNIS NIX
Freshman Basketball 1; Freshman Baseball 1; Football 2, 3, 4; Monogram Club 2; Key Club 3; Class Officer 1.

DAVID PACE
Junior Play 3.

TALMADGE PENLAND
Transfer 2; Football Manager 2; Football 3; Basketball 3; Monogram Club 2; Key Club 3; Athletic Club 2, 3.

MACK PITTILLO
FFA 1, 2, 3, 4; Science Club 1; Baseball 1; Halloween Window Painting Contest 1, 2; Quill Staff.

WADE PITTILLO
Science Club 1, 2, 3; Class Officer 2; Science Fair 1.

GARY PRYOR
FFA 1, 2, 3, 4; Quill Staff.

JAMES MICHAEL PRYOR
Freshman Basketball 1; Freshman Baseball 1; Basketball 2, 3, 4; Class Officer, Vice-President 2, 3, President 4; Key Club 2, 3, 4, Vice-President 3, Secretary 4; Science Club 2, 3; Student Council 4; Marshal 3; Annual Staff 4; Merit Awards in French, Albegra.

LOUISE REED
FHA 1, 2; 4-H Club 1.

JO ANN ROBINSON
Chorus 1, 3, 4; 4-H Club 1; FHA 1, 2, 3.

LORENE ROGERS
Class Officer 2, 4; Quill Staff 2, 3, 4; Chorus 2, 3; Library Assistant 4; FTA 3; Annual Staff 4; Halloween Window Painting Contest, Grand Prize 4.

BERT SANFORD, III
Transfer 4; Football Manager 4; Annual Staff 4.

RAY SEARCY
Baseball 1; Science Club 2, 3; Athletic Club 1, 2, 3; Junior Play 3; Annual Staff 4.

BARBARA SIMPSON
FHA 1; Beta Club 2, 3, 4; Marshal 3; Merit Awards in Algebra II, French I, Librarian; Chorus 3; Representative to Editors Roundtable 4; Quill Staff 4; Annual Staff 4, Editor.

HOWARD SITTON, JR.
Beta Club 2, 3, 4; Key Club 3, 4; Student Council 4; Science Club 1, 2, 3; Football 2, 3, 4; Annual Staff 4; Junior Play 3; Marshal 3; Merit Awards in Algebra II, Plane Geometry, Chemistry; One of thirty High School Juniors from Southeastern United States to Study College Chemistry at Western Carolina College 3.

DON KERMIT STEPP
Basketball 1, 2, 3; Baseball 1, 2; Football 2, 3; Science Club 1, 2, 3; Dramatics 3; Key Club 3, 4; President 4; Beta Club 2, 3, 4, Treasurer 4; Annual Staff 4; Class President 1, 2, 3; Special Algebra Summer Course at Western Carolina College; Merit Awards in Algebra, Chemistry; Marshal 3; Representative to Western North Carolina Field Day at Western Carolina College in Biology; Representative to Editors Roundtable 4; Student Council 4.

JAMES SULLIVAN
Freshman Basketball; Freshman Baseball; Monogram Club Club 2; Baseball 2, 3, 4; Annual Staff 4.

JAMES THOMAS
Freshman Basketball 1; Baseball 1;Basketball 4; Football 3, 4; Chorus 3; Annual Staff 4; Junior Play 3; Monogram Club 2; Class Officer 1; Key Club 3, 4.

BARBARA WHITAKER
Basketball 1, 2; Class Officer 2; Junior Play.

JOE WHITAKER
Freshman Basketball 1; Freshman Baseball 1; Football 1, 3, 4.

JUNIOR OFFICERS

Chad Henderson, President; Mary Sue Wilson, Vice-President; Sandy Gale, Secretary-Treasurer.

Hoyt Albertson
Nancy Ballard
Judy Brevard
Beverly Burroughs
Jerry Cantrell
Glinda Capps

Eddie Clayton
Tommy Clingenpeel
Donna Sue Corn
James Coston
Sandy Davis
William Davis

Betty Edney
Wilma Edney
Wayne Edney
Ann Floyd
Beverly Fowler
Jeanne Freeman

Scott Freeman
Sandy Gale
Johnny Gibbs
Chad Henderson
Linda Hill
Sarah Hill

Janice Justus
Ray Justus
Wayne Kerr
Carroll Lance
Wayne Lanning

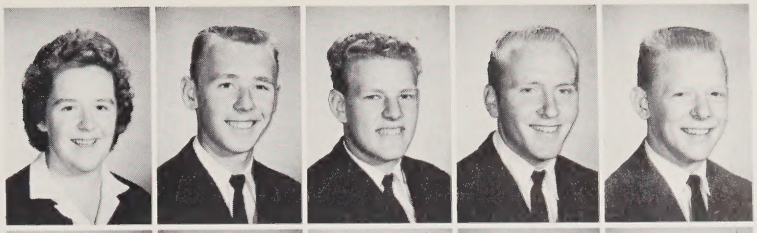

Faye Lawter
Daniel Ledbetter
Kaye Lyda
Larry Lyda
Wayne Melton

Tommy McCraw
Norman McMinn
Leonard Newman
Ellen Nix
Marie Nix

Ellen O'Connor
Jack O'Connor
Larry Ogle
Peggy Ogle
Jean Owenby

JUNIORS

Frances Parris
Aurelia Pryor
Marie Pryor
Jean Revis
Terry Rhodes

Hazel Ruff
Billy Stepp
Ann Turner
Lucille Watkins
Danny Williams

Mary Sue Wilson
Don Young
Wayne Nix

SOPHOMORE OFFICERS

Johnny Laughter ----------President

David Thompson ---------- Vice-President

Mickey Wilson ---------- Secretary

Dwight Gilbert ----------Treasurer

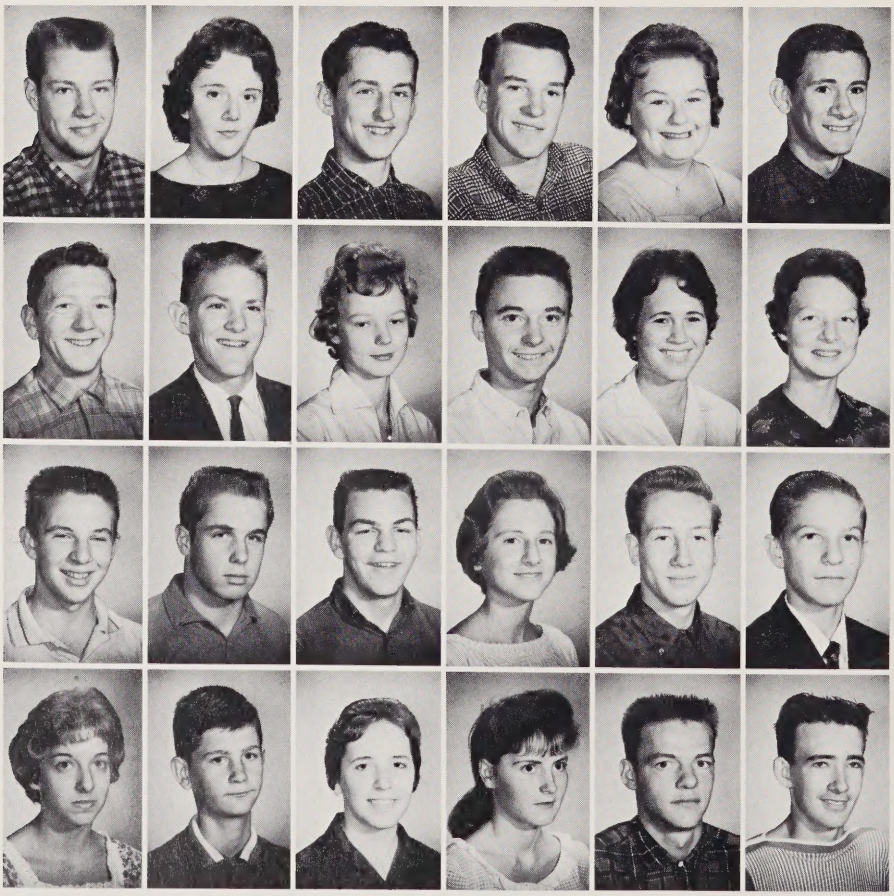

James Albritton
Betty Ballard
Lee Barnwell
William Brigman
Evelyn Camp
Philip Corn

Larry Cox
Taylor Davis
Betty Davis
Allen Dunlap
Edith Edwards
Laura Jean Freeman

Charles Fry
David Gentry
Dwight Gilbert
Carol Glass
Abe Green
Robert Hemphill

Paula Holmes
Vincent Hudgins
Gladys Huntley
Carolyn Jackson
Lloyd Jackson
Jerry Justice

Annie Kilpactrick
Rita King
Johnny Laughter
Bernadette Levi
Clover Lyda

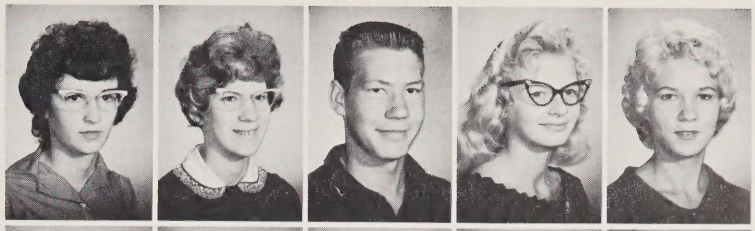

Harold Lyda
Jeanette Lyda
Louis Lyda
Marie Lyda
Roy Masters

Barbara Maxwell
Elaine Merill
Tommy Merill
Frances Moore
Nora Moreno

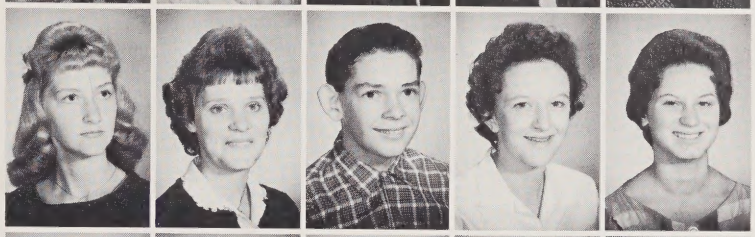

Sue Ogle
John O'Steen
Gladys Parris
Judy Pittillo
Michael Pressley

SOPHOMORES

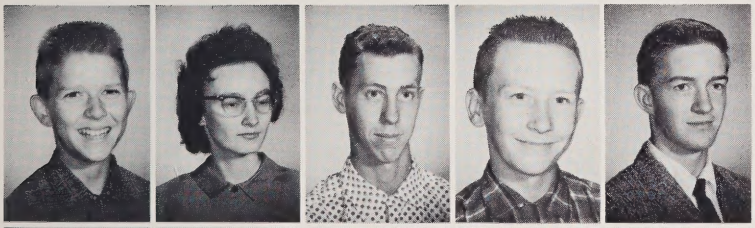

Henry Pryor
Esther Mae Ruff
Joe Russell
Donald Sain
Ronnie Shehan

Jackie Sumner
Larry Swicegood
Sylvia Taylor
David Thompson
Frances Thompson

Sandra Williamson
Wayne Williams
Mickey Wilson
Judy Wyatt
Cathy VonCannon

FRESHMAN OFFICERS

Donald Dalton ---------- President

Barbara Pryor ---------- Secretary

John Owens ---------- Vice-President

Michael Pressley ---------- Treasurer

Rosemary Underwood, Eddie Merrill ---------- Reporters

Michael Anderson
James Arrowood
Candy Barnwell
Deanna Barnwell
Joyce Barnwell
Hubert Burgess
Ronald Burgess

Thomas Cagle
Catherine Cantrell
Larry Capps
John Corn
Billy Cox
Donald Dalton
Katie Dalton

Ruby Dalton
Wayne Davis
Mirian Duberly
Doris Duncan
Oscar Farmer
Barbara Freeman
Charles Freeman

Donald Freeman
Gary Freeman
Charles Gilbert
James Hemphill
Coleen Hudgins
Tony Hudgins
Betty Sue Huntley

Brownlow Jackson
Earl Johnson
Freda Justus
Sandra Lancaster
Janet Laughter
Ronald Laughter
Sylvia Laughter

Genelle Lawter
Brenda Louis
Buddy Lusk
Hilliard Lyda
J. T. Lyda
Marilyn Lyda
Michael Lyda

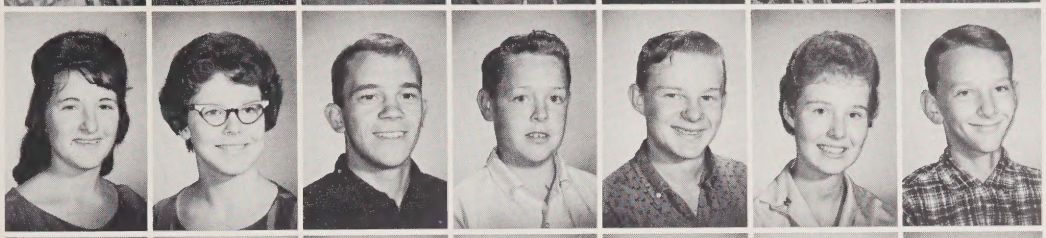

Terry Lyda
Rose Ann Maxwell
Marvin Melton
Eddie Merrill
Delano Moon
Gail Morgan
Vivian Moss

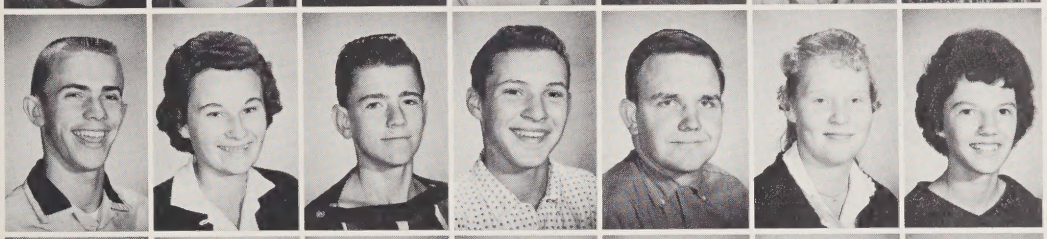

Nancy Neal
Jimmy Nix
Patsy Nix
Richard Nix
Scott O'Connor
John Owens
Ansel Pace

Charles Pace
Leo Pittillo
Mike Pressley
Barbara Pryor
Clyde Reed
Diane Revis

Larry Rhodes
Lauren Rogers
Lucille Rogers
Phyllis Staton
Marie Steadman
Dixie Stepp

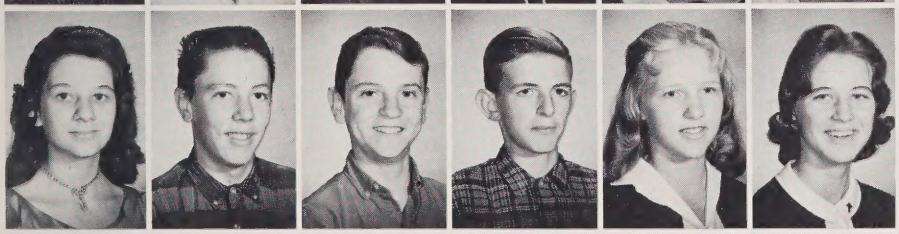

Gail Stepp
Jerry Stepp
Troy Sumner
Wayne Swayngin
Carolyn Thompson
Rosemary Underwood

Douglas Whiteside
Lorraine Williams
Eddie Willis
Eddie Wyatt
Wayne Wyatt
Mary Zulick

High School is but a stage and all the pupils are mere players strutting and fretting their hours - but here we depart from Shakespeare - to experience life and make our exit into another phase of society.

From an orchard of delicious Starks in 1961 to a football field for the sturdy heroes of 1962 - that was one of our dreams come true.

ELEMENTARY SCHOOL

The Elementary School, including seven hundred ninety pupils and twenty-four capable teachers, set a splendid example of student-teachers relationship. The addition of NDEA materials to state and local supplies added to the stimulation of our growth of "Quality Education."

The Christmas spirit is expressed by the elementary grades with a lovely Christmas Queen and P. T. A. program.

ELEMENTARY ACTIVITIES

Even if they have to stand on tip-toe, the elementary students daily practice the fundamentals of library usage under the guidance of their teacher and Mrs. Margaret Lawter.

Twice a day can be heard the musical tunes of our junior band.

Boy Scout Troop No. 605 (Under the leadership of Mr. Minor P. Wilson).

ELEMENTARY FACULTY

FIRST ROW: Mrs. Amelia Duncan, Mr. Tom Pryor, Mr. James Gillespie, Mrs. Jean Pryor, Mr. Kermit Arrowood, Mr. Earl Pryor. SECOND ROW: Miss Eleanor Nanney, Mrs. Pearl LeVar, Mrs. Helen Heydock, Miss Aletta Plank, Mrs. Doris Glass, Mrs. Mabel Brackett. THIRD ROW: Mrs. Edna Pryor, Mrs. Agnes Freeman, Mrs. Lila Allen, Miss Opal Thompson, Mrs. Marie Odom. FOURTH ROW: Mrs. Elva Drake, Mrs. Leola Marlowe, Mrs. Patty Worley, Mrs. Annie Nesbitt, Mrs. Inez Ballard, and Miss Mary Alice Fetner.

ELEMENTARY GRADES

FIRST ROW: EIGHTH GRADE; Barbara Ballard, David Barnwell, Della Barnwell, Jerry Barnwell, Nancy Barnwell, Wayne Barnwell, Michael Beck, Harvey Cantrell, Gary Corn. SECOND ROW: Patsy Corn, Sandra Coston, Brenda Cox, John Dalton, Patty Daniels, Mary Davis, Wade Edney, Brenda Foster, Donna Freeman, Ike Freeman. THIRD ROW: Peggy Freeman, Sonny Freeman, Steve Gale, Viola Gentry, Dale Gilbert, Joyce Gilbert, Abbie Gillespie, Sherry Glass, Sheila Grasty, Benjalee Haynes. FOURTH ROW: Carolyn Hill, David Hoots, Gary Hoots, Gail Huntley, T. C. Huntley, Edith Jones, J. L. Justice, Bobby Justus, Gail Justus, Linda Laughter. FIFTH ROW: Mabel Lawter, Steve Lawter, Carolyn Lyda, C. D. Lyda, Frank Lyda, Tony Lyda, Gwenda Mary, Elaine Masters, Mark Maxwell, Mary McClure. SIXTH ROW: Lois McCrary, Alvin McCraw, JoAnn McCraw, Linda McCraw, Steve Merrell, Susan Merrell, Betty Moore, Linda Kay Nelon, Judy Newman, Evelyn Nix. SEVENTH ROW: Steve Oates, Margaret Owenby, James Owens, Freida Owensby, Joe Pace, Helen Parris, Helen Louise Parris, Cheryl Pittillo, Sonny Pittillo, Dianne Price. EIGHTH ROW: Dwayne Ratliff, Lee Rhodes, David Robinson, Jimmy Rogers, Barbara Searcy, Paul Sexton, Troy Sherman, Brenda Shoemaker, Ronnie Shoemaker, Roy Smith. NINTH ROW: Henry Stedman, Hal Stepp, Karen Stepp, Linda Stepp, Robert Stepp, Lucy Sumner, Shirley Taylor, Barbara Thomas, Jerry Thomas, Susan Turner.

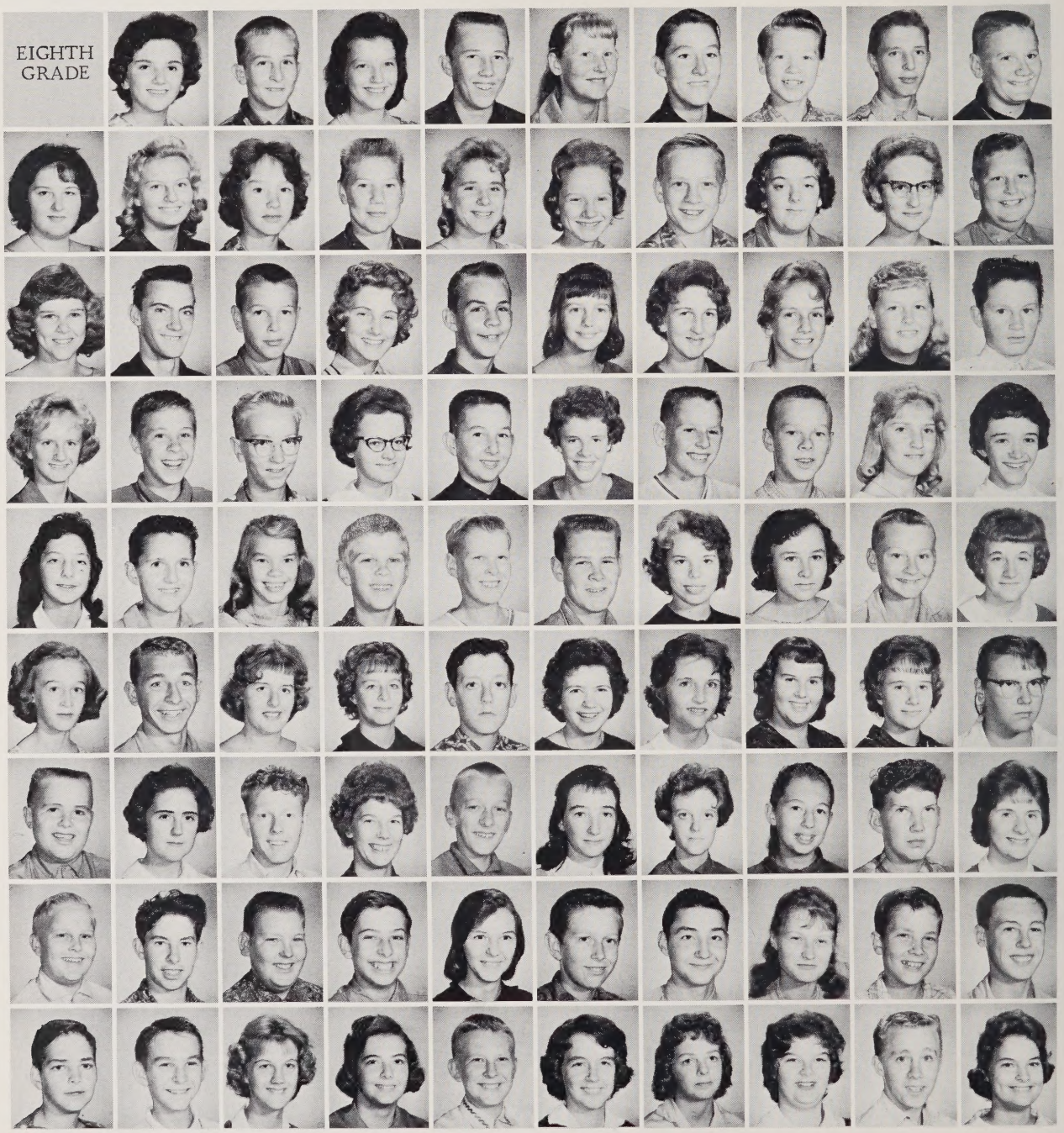

ELEMENTARY GRADES

FIRST ROW: Gail Turner, Doylene Warren, Susan Whellon, Donnie Whitaker, Arthur Whitesides,Larry Whitsides, Martha Whitsides, Ann Williams, SEVENTH GRADE Linda Barnwell. SECOND ROW: Ray Barnwell, Eugene Beddingfield, Yvonne Boyette, Sarah Cantrell, Jimmy Corbett, Michael Dalton, Coy Duncan, Cheryl Dunlap, Mildred Farmer, Robert Floyd. THIRD ROW: Linda Fortner, Robert Freeman, Vicki Freeman, Judy Garren, Larry Gilliland, Gail Green, Garry Green, Charles Gunner, Jimmy Hamlin, Herbert Henderson. FOURTH ROW: Don Hensley, Randy Holbert, Marie Honeycutt, Mary Ellen Hyder, Pauline Jackson, Roger Jackson, Marvin Johnson, Johnny Jones, Mike Justus, Doris Laughter. FIFTH ROW: Janie Laughter, Brenda Ledbetter, Kenneth Levi, Gail Lyda, Linda Lyda, Patricia Lyda, Donna Lyda, Melba McMinn, Patricia Melton, Hazel Moon. SIXTH ROW: Wanda Moss, Alice Neal, Doris Neal, Larry Neal, Ruth Neal, Ray Nix, Shirley Ogle, Carolyn Owenby, Roger Parks, Bonnie Pittillo. SEVENTH ROW: Teresa Pittillo, Elizabeth Pressley, Woody Pryor, Janice Rhodes, Thelma Rogers, Randy Rollins, Floyd Shehan, Katherine Sherman, Mary Stepp, Hope Swangin. EIGHTH ROW: Franklin Turner, Johnny Turner, Harvey Warren, J. C. Williams, Larry Williams, Wayne Winters, Doris Wood, David Wyatt, Jerry Young, Phillip Zulick. NINTH ROW: SIXTH GRADE; Linda Barnwell, Patricia Bryson, Sandra Burgess, Dianne Cantrell, Gwen Cantrell, Shirley Coleman, Jimmy Collins, Carolyn Cook, Benny Corn.

ELEMENTARY GRADES

FIRST ROW: Harriet Corn, Sandra Corn, Janice Coston, Bobby Cox, Kay Dalton, Margaret Dalton, Glenda Davis, Shirley Dotson, Vendetta Edney, Claude Engle. SECOND ROW: Gail Floyd, Jerry Freeman, Lynda Freeman, Rex Freeman, Tommy Gerrard, Emmett Gilbert, Jerry Gordon, Randy Griffin, Brenda Hathcock, Brenda Hill. THIRD ROW: Martha Hill, Suzanne Holbert, Carolyn Hoots, Michael Hoots, Kenneth Huggins, Judson Hunicutt, Sammy Huntley, Gary Jackson, Dianne Jones, Allen Justice. THIRD ROW: Mansion Lancaster, Dainne Laughter, Charlotte Lawter, Larry Lawter, Mary Lawter, Teresa Lewis, Donnie Lyda, J. B. Martin, Gloria Maxwell, Linda McClure. FOURTH ROW: Peggy McCrary, Stanley McCraw, Ronnie McMinn, Terry McMinn, Cynthia Merrell, Patsy Moon, Jackie Morgan, Mary Neal, Wanda Nelon, Doris Nix. FIFTH ROW: Michael Nix, Myron Owenby, Brenda Page, Nicky Pryor, Mary Ann Ramsey, Mark Reed, Velma Reed, Gary Rhodes, Larry Rhodes, James Rogers. SIXTH ROW: Judy Rogers, Barbara Ruff, Bill Sane, Frances Shehan, David Stepp, Gail Stepp, Vicky Sumner, Phillip Swanger, Kendall Taylor, Sandra Taylor. SEVENTH ROW: Carroll Thomas, Coleen Turner, Sandra Warren, Judy Wheelon, Shirley Whitlock, Gail Williams, Michael Williamson, Rita Williamson, Jimmy Wyatt, FIFTH GRADE. EIGHTH ROW: Shirley Baldwin, Carla Sue Barnwell, Frank Barnwell, Peggy Barnwell, Pamela Case, Pelena Corn, Kathym Dalton, Debra Daniels, Paul Dermid, Michael Dunn.

ELEMENTARY GRADES

FIRST ROW: Henry Fleck, Diane Freeman, Rachel Freeman, Vicki Gandy, Wanda Gilbert, Terry Gilliland, Walter Glaspy, Ross Gosnell, Elizabeth Gray, Linda Gray. SECOND ROW: Leon Gunter, Danny Hall, Betty Jo Haynes, Peggy Haynes, Elaine Helms, Donald Henderson, Bill Hill, Kenny Hill, Margaret Hill, Leon Hoots. THIRD ROW: Danny Johnson, Earl Jones, Hubert Jones, David Keller, Kerry Lampros, Sarah Lancaster, Shirley Laughter, Brenda Lawter, Bill Lindsay, Patricia Lyda. FOURTH ROW: Curtis McCall, Ann McCraw, Carol McCraw, Martha McMinn,, Evelyn Melton, Frankie Merrell, Shirley Merrell, Vicki Merrell, Stephen Moss, David Neal. FIFTH ROW: Jerry Neal, Joe Neal, Edwin Nix, Frank Owenby, Janice Owens, David Pace, Dean Parks, Unas Parris, Marvin Peterson, Gary Pittillo. SIXTH ROW: Allison Pryor, Noland Ramsey, Teresa Reid, Hoyle Rogers, Oliva Rogers, Margaret Ruff, Sidney Ruff, Wanda Searcy, Judy Stepp, Kay Stepp. SEVENTH ROW: Billy Thomas, Gary Thompson, Wayne Thompson, Frances Warren, Debra Wheelon, Therman Wood, Judy Worley, Larry Wyatt, Natalie Zulick, FOURTH GRADE. Dal Baldwin, Judy Baldwin, June Barnwell, Gail Burgess, Phylis Cantrell, Carolyn Cole, Patricia Connor, Foy Corn, Harry Corn, Peggy Corn. NINTH ROW: Steve Corn, David Coston, Madeline Farmer, Lenny Freeman, Ronnie Gosnell, Joy Griffin, Martha Hart, William Hart, Claude Hathcock, Brenda Henderson.

ELEMENTARY GRADES

FIRST ROW: Frieda Hill, Peggy Hill, Wanda Hill, Harold Holbert, Roy Huntley, Josephine Jackson, Leon Jackson, Elaine Johnson, Douglas Jones, Gary Jones. SECOND ROW: Steve Jones, Ann Justice, Mike Justice, Gerald Justus, Teresa Kidd, Larry King, Terry King, Gail Laughter, Ronald Ledbetter, David Levi. THIRD ROW: Donna Lyda, Judith Lyda, Terry Lyda, Rickie McMinn, Ricky Nix, Carl Owenby, Carol Owenby, Wayne Owenby, George Owenby, Jimmy Pace. FOURTH ROW: Jimmy Parker, Jeff Parks, Nancye Phillips, Joan Pryor, Naomi Prayor, Ronnie Revis, Joyce Rhodes, Ronnie Rhodes, Ruby Rogers, Ronnie Ruff. FIFTH ROW: Russell Seymour, Donnie Staton, Charlotte Steadman, Dorothy Steadman, Terry Stepp, Clay Strickland, Ronald Suttles, Doris Taylor, Rafty Taylor, Nancye Thomas. SIXTH ROW: David Turner, Foy Turner, Betty Ward, Janet Williams, Karen Williams, Betty Willis, Tommy Wilson, Rosa Lee Worthy, THIRD GRADE, Sheila Baldwin. SEVENTH ROW: Don Barnwell, Andy Beddingfield, Ronnie Capps, Michael Case, Anna Lou Collins, Sara Collins, Cathy Connor, Herman Connor, Sandra Cooksey, Charles Corn. EIGHTH ROW: Patricia Corn, Tony Corn, Jane Cox, Mickey Cox, Wayne Cox, Daniel Dalton, Shirley Dalton, Ewell Davis, Maurice Edney, Patricia Edney. NINTH ROW: Lott Freeman, Patricia Freeman, Larry Gandy, Brenda Gilbert, Lloyd Gray, Dianne Griffin, Derek Henderson, Joey Hetherly, Deborah Hill, Marion Hill.

ELEMENTARY GRADES

FIRST ROW: Rhonda Holbert, Erline Hyder, Mary Jo Ingram, Gerry Johnson, Brenda Jones, Tim Jones, Wanda Jones, Brenda Justice, Charles Justice, Clyde Keller. SECOND ROW: Marvin Lancaster, Gene Laughter, Wanda Laughter, Patricia Lewis, Duane Lyda, Eddie Lyda, Janell Lyda, Maynard Lyda, Nancye Lyda, Sharon Lyda. THIRD ROW: Rickie Marshall, James Martin, David Mathis, Johnny McCraw, Shirley McKinney, Dennis McMinn, Michael McMinn, Grady Merrell, Margaret Merrell, Monroe Millwood. FOURTH ROW: Ray Moore, Louis Morgan, Cathy Neal, Harvey Neal, Linda Nix, David Odom, James Owens, Doris Pace, Delayne Parham, Gail Parris. FIFTH ROW: Johnny Pittillo, Mary Ann Pryor, Victor Pryor, George Reed, Stan Rhodes, Joy Rogers, Pam Rollins, Roberta Ruff, Cindy Seamore, Joel Shepard. SIXTH ROW: Woodrow Sineath, Paulet Smith, Carl Strickland, Larry Suttles, Lynda Thomas, Crystal VonCannon, Dale Warren, Mary Webb, Rodney Webb, Jany White. SEVENTH ROW: Mike Ray Wilson, Barbara Worthy, Beverly Wyatt, Wanda Youngblood. SECOND GRADE: Sharon Anderson, Karen Armes, Carl Baldwin, Ray Baldwin, Tillie Baldwin. EIGHTH ROW: Phyllis Barnett, Renda Beddingfield, Steve Burgess, Joan Cantrell, Mary Cantrell, Max Capps, Shirley Cole, Cecil Corn, Larry Corn, Tommy Corn. NINTH ROW: Alton Cox, Stephen Crompton, Teresa Cutshaw, Frieda Dalton, Roy Dalton, Roy Edwards, Mike Engle, David Fowler, Ronda Jo Freeman, Ronnie Gilbert.

ELEMENTARY GRADES

FIRST ROW: Deborah Gillespie, Robin Gilliland, Jean Gray, Cathy Greer, Ronald Griffin, Fred Hathcock, Bobby Hayne, David Henderson, Joan Hender son, La Vern Heydock. SECOND ROW: Patricia Hill, David Hudson, Teresa Huntley, Eugene Hyder, Debbie Jackson, Deddie Jackson, Linda Jackson, Donnie Jones, Brenda Justice, Jackie Justice, THIRD ROW: Janet Justice, Bruce Justus, Wayne Kimbrell, Bobby King, Gregory Lancaster, Janet Laughter, Janet D. Laughter, Johnny Laughter, Pauline Laughter, Larry Lawter. FOURTH ROW: Frankie Ledbetter, Allen Lyda, Debra Lyda, Sharon Lyda, Randy Marshall, Cathy Mathes, LaVerne McCall, Billy McCraw, Linda Melton, Douglas Moon. FIFTH ROW: Darlene Moore, Billy Murry, Billy Neal, Carolyn Neal, Chuck Nix, JoAnn Owenby, Barbara Owens, Billy Owens, Steven Paraham, Mike Pittillo. SIXTH ROW: Janice Pryor, Marilyn Pryor, Lorna Ramsey, Ricky Ramsey, Brenda Reed, Arthur Rhodes, Debra Rogers, Sally Ruff, Linda Stepp, Rhonda Stepp. SEVENTH ROW: Theodora Stevens, Marvin Strickland, Debra Stroup, Ronnie Sumner, Jimmy Taylor, David Thomas, Flora Mae Turner, Lewis VonCannon, Anita Ward, Jimmy Wheelon. EIGHTH ROW: Margie Whitlock, Billy Williams, Connie Williams, Beverly Wilson, Karen Youngblood, FIRST GRADE; Allan Alewine, Janet Armes, Harold Arrowood, Elaine Baldwin. NINTH ROW: Lloyd Barnwell, Wanda Barnwell, Tony Brown, Weldon Cantrell, Danny Case, Bobby Cole, Patricia Cole, Joe Connor, Linda Cooksey, Dennis Corn.

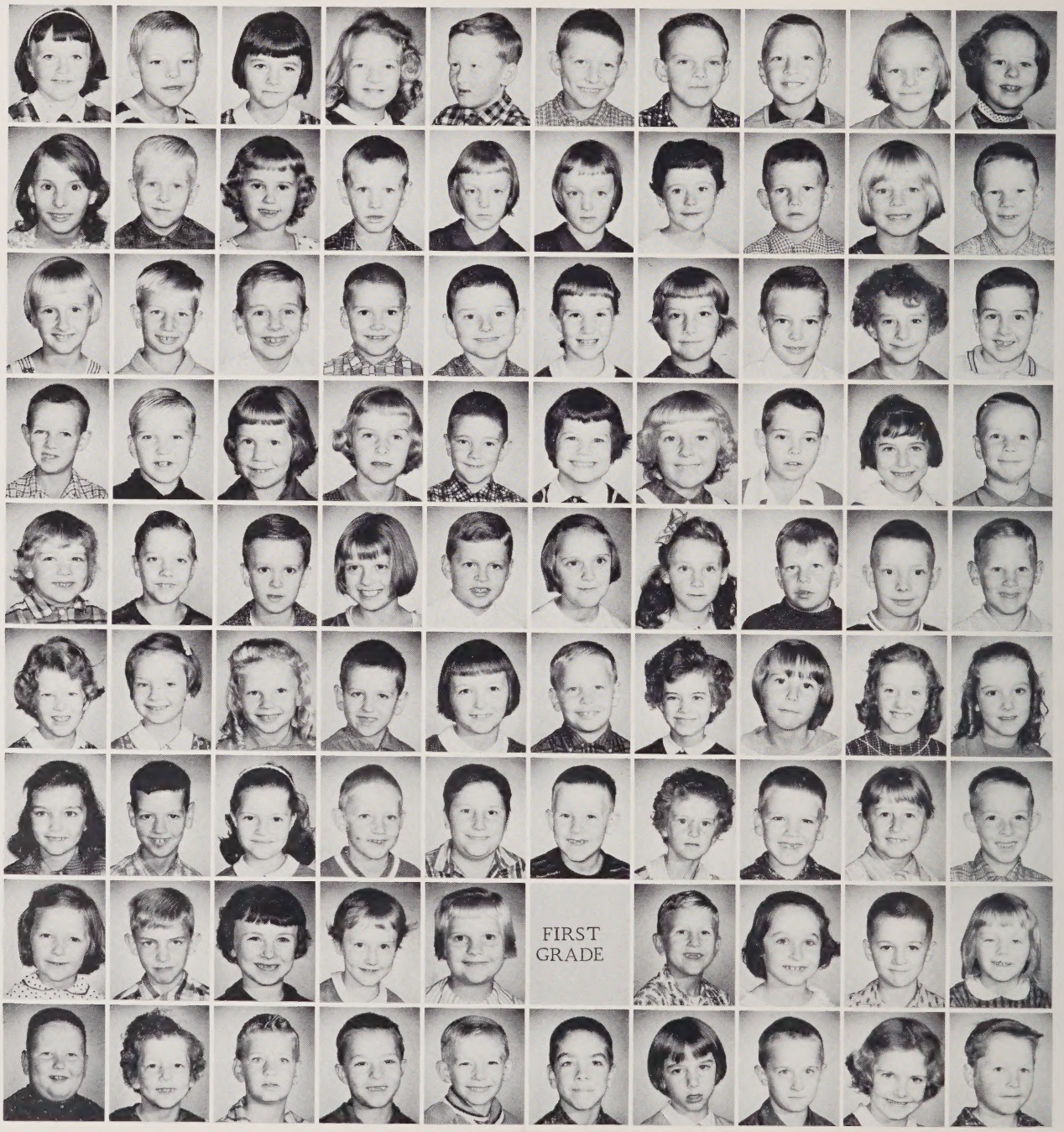

ELEMENTARY GRADES

FIRST ROW: Jackie Corn, Michael Corn, Rose Marie Corn, Ricky Farmer, Dottie Freeman, Mitchell Freeman, Spurgeon Freeman, Mary Lynn Garren, Eddie Gilbert, Evelyn Gilbert. SECOND ROW: Douglas Hall, Debbie Harrell, Michael Harris, Heaster Hart, Dolores Heatherly, Dianne Hill, Polly Holbert, Ricky Hoots, Joni Houston, Marsha Howard. THIRD ROW: Sammy Huntley, Jerry Hyder, Ricky Jackson, Tony Jackson, Alvin Jones, Danny Jones, Karen Justice, Peggy Justus, Suzanne Kerr, Gene King. FOURTH ROW: Sandra Lampros, Danny Lawter, Janice Ledbetter, Gail Lyda, Kevin Lyda, Ricky Lyda, Mary Marlowe, Janice Martin, Elbert McCall, Peggy McCrary. FIFTH ROW: Barbara McCraw, Shirley McCraw, Larry McMinn, Robert Melton, Debbie Merrell, Rita Merrell, Donita Murray, Marie Neal, Nancye Neal, Sandra Nix. SIXTH ROW: Stevie Nix, Lee Nodroth, Karen Owensby, Roy Owensby, Kenny Petty, Clarice Pittillo, Reed Pittillo, Harold Pryor, Sharon Pryor, Vickie Pryor. SEVENTH ROW: Tim Reed, Allen Rogers, Dianna Rogers, Dwayne Rogers, Patricia Sue Rogers, Zane Rollins, Wanda Jo Smith, Ruby Spicer, Havis Stepp, Nancye Stepp. EIGHTH ROW: Gregory Sumner, David Suttles, Danny Taylor, Dennis Taylor, Michael Thomas, Randy Thomas, Barbara Turner, Charles Turner, Billy Walker, Teresa Ward. NINTH ROW: Derrell Warren, Kenneth Warren, Donna Weaver, Billy Williams, Debbie Williams, Catherine Wood, Shirley Young, Sandra Youngblood.

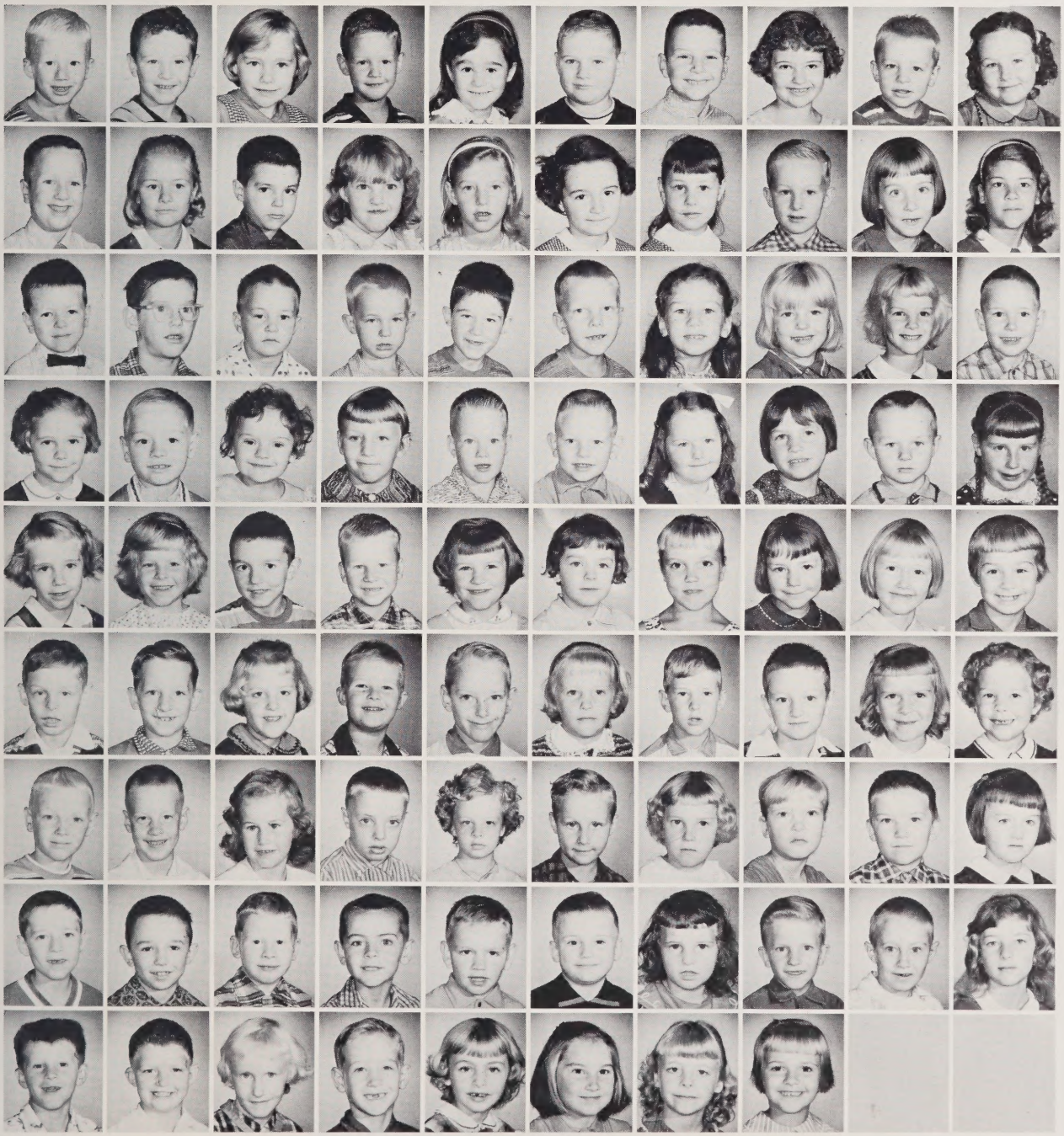

ELEMENTARY GRADES

Mrs. Nesbitt's Room, Roy Farmer, Danny Gordon, Robert Gordon, Alvin Honeycutt, Bobby Laughter, Claudia Lyda. SECOND ROW: Katherine Lyda, Rickie Maultsly, Wanda Rogers, Horace Ruff, James Spicer, Hugh Thomas, Janet Ward.

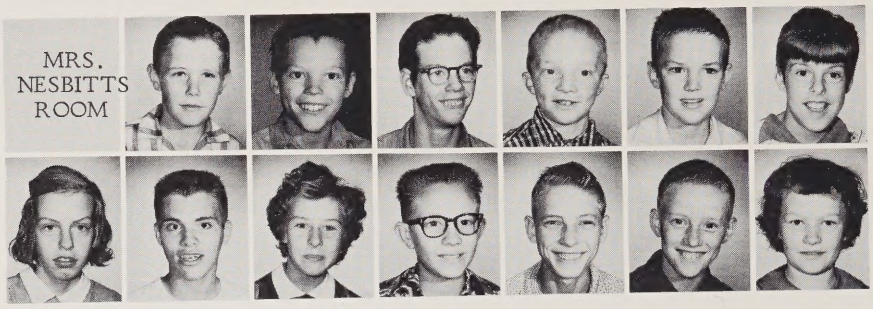

Proper use of qualifications
makes quality.

Activities

STUDENT

EVELYN JACKSON
President

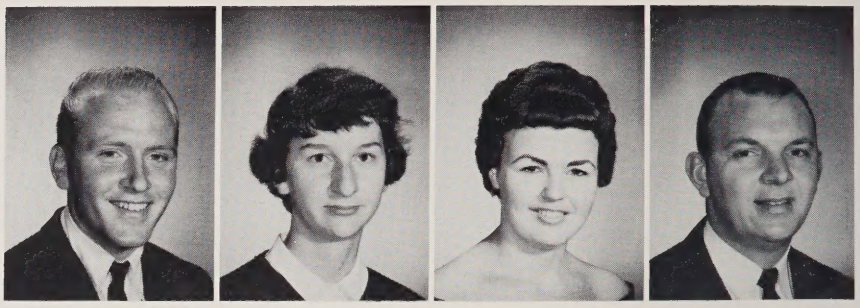

CAROL LANCE
Vice-President

GRACE GILBERT
Treasurer

BEVERLY BURROUGHS
Secretary

MR. ELLIS LYDA
Sponsor

SENATE

The school year 1961 - 62 was the first year of the Student Council as an official governing organization of the student body. The Senate consists of a president and vice - president of each grade and members of the House were chosen by each homeroom. Together with the Senate and the House of Representatives, the officers, under the guidance of Mr. Ellis Lyda, strived to make the Student Council a definite part of scholastic and extra-curricular activities concerning the student body. Their main objective was to lay the fundamental principles and basic plans for future Student Councils.

Mickey Pryor, Senior; John Owens, Freshman; Chad Henderson, Junior; Mary Sue Wilson, Junior; Carl Freeman, Senior; David Thompson, Sophomore; Johnny Lawter, Sophomore; Donald Dalton, Freshman.

COUNCIL

Brenda Arrowood, Grace Brigman, Grace Gilbert, Annalee Fleck, Larry Jones, Howard Sitton, Donna Sue Corn, Ann Floyd, Beverly Burroughs, Jeanne Freeman, Sandy Gale, Carol Glass, Carolyn Jackson, Allan Dunlap, Buddy Lusk, Michael Pressley, Barbara Pryor.

HOUSE OF REPRESENTATIVES

Adding to the Christmas spirit is one of the many projects the Student Council has.

The first election proved to be typical with campaign speeches and electioneering with the ballot box revealing the exciting climaxes.

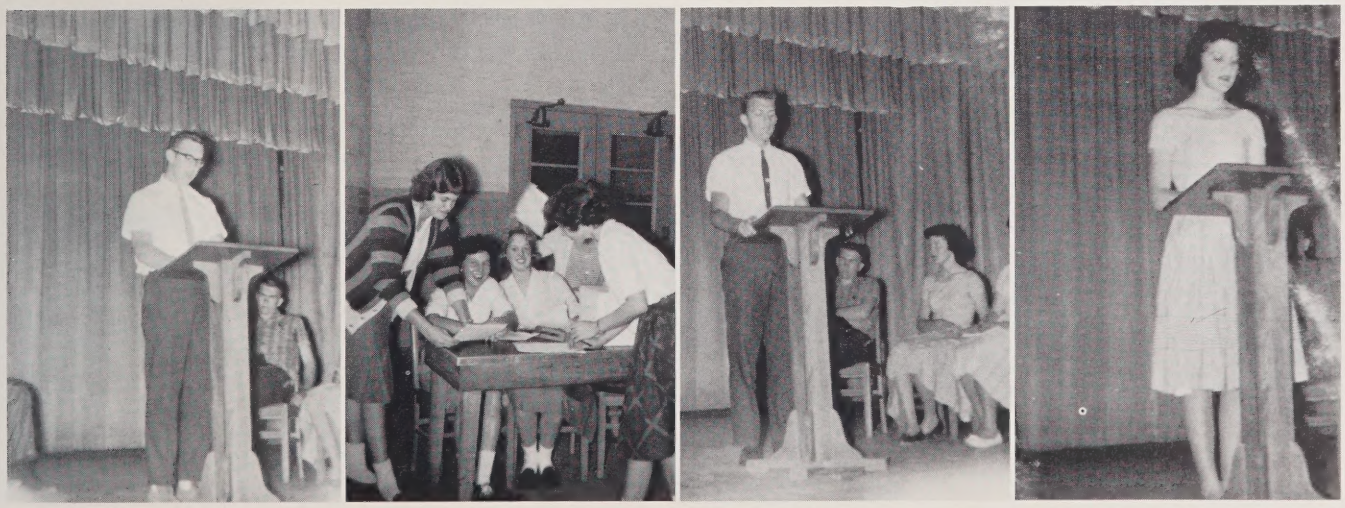

BARBARA SIMPSON, Editor-in-Chief; SUSAN GALE, Business Manager; NANCYE BARNWELL, Advertisement Manager; VERA FREEMAN, Subscription Manager; MELVIN JUSTUS, Art Editor.

STAFF:
- Geneva Arrowood
- Grace Brigman
- Sarah Davis
- Annalee Flick
- Carl Freeman
- Grace Gilbert
- Erma Huntley
- Elaine Huntley
- Janice Hyder
- Evelyn Jackson
- Larry Jones
- Kirby Jones
- Margaret Lancaster
- Josephine Lyda
- David Pace
- Mickey Pryor
- Lorene Rogers
- Bert Sanford
- Ray Searcy
- Howard Sitton
- Don Stepp
- James Sullivan
- James Thomas
- Barbara Whitaker

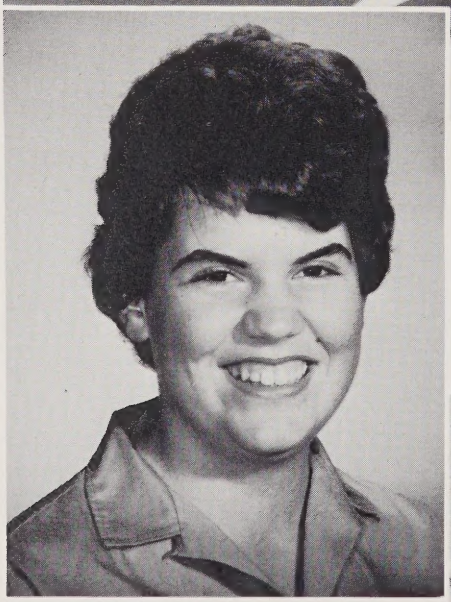

BARBARA SIMPSON
Editor

WHISPERING PINES

Debts to pay, deadlines to meet, decisions to make--then a sigh of relief as off to press the annual goes!

Nancye Barnwell, Editor; Beverly Burroughs, Assistant Editor; Melvin Justus, Lorene Rogers, Art Editors; Mary Zulick, Lucille Watkins, Assistant Art Editors; Ellen O'Connor, Janet Laughter, Mickey Wilson, Paula Holmes, Patsy Nix, Feature Editors; Barbara Simpson, Social Editor; Susan Gale, Sports Editor; Evelyn Jackson, Elaine Huntley, Frances Jones, Erma Huntley, Typists; Johnny Laughter, David Thompson, Printers.

QUILL STAFF

For the past thirty-four years the QUILL has been keeping the student body informed in school happenings and events.

NANCYE BARNWELL
Editor

FRONT TO BACK, FIRST ROW: Don Stepp, Treasurer; Nancy Barnwell, Secretary; Ellen O'Connor, Barbara Simpson, Janice Hyder, Carl Freeman. SECOND ROW: Chad Henderson, Beverly Bourroughs, Jeanne Freeman, Lucille Watkins, Howard Sitton, Vice-President; Larry Jones. THIRD ROW: Mickey Pryor, President; Sandy Gale, Mary Sue Wilson, Aurelia Pryor, Leonard Newman, Ann Turner. FOURTH ROW: Sarah Hill, Wilma Edney, Wayne Lanning, Evelyn Jackson, Mrs. Burley, Sponsor.

BETA CLUB

Danny and his committee led in devotions for the high school building.

The national Beta Club members are chosen on the basis of character, leadership, and achievement.

This year the members have strived to hold up the Beta Club motto "Let us lead by serving others." We have undertaken such projects as Morning Devotions for the student body, erecting a school sign, and sponsoring a fall sock-hop and a tea for Seniors and their parents.

"My what a big foot you have!" ... three cents an inch for the Beta Club.

Mr. Ellis B. Lyda, Sponsor; Don Stepp, President; Sandy Davis, Vice-President; Mickey Pryor, Secretary; Carroll Lance, Treasurer; Wayne Lanning, Reporter; Hoyt Albertson, James Coston, Carl Freeman, David Gentry, Dwight Gilbert, Robert Hemphill, Chad Henderson, Johnny Laughter, Tommy McCraw, Leonard Newman, Howard Sitton, James Thomas, David Thompson.

KEY CLUB

The Key Club, sponsored by the Kiwanis Club of Hendersonville, is composed of male students from the Sophomore, Junior, and Senior classes who display leadership and have a scholastic average of at least C. Upholding the Key Club motto, "We Build", the Key Club has been improving the school grounds by filling washouts with dirt, painting the trash cans, and digging poison oak. In the future, the Key Club is planning to strive for more extensive work on campus.

Council meetings are necessary for overall planning.

We took our Saturday to paint and place waste cans on campus.

Digging to remove ugly spots on school grounds.

F.H.A.

The goal of the Future Homemakers of America is to help individuals improve personal, family, and community living, now and in the future. Many of the club activities include selling Stanley products for the benefit of the Home Economics Department, entertaining with a Mother-Daughter Tea, delivering Christmas gifts to the State Hospital at Morganton, making and delivering fruit baskets and flower arrangements for patients at the Stony Mountain Rest Home, modeling for spring fashion show, and lining the draperies for the auditorium. Sandy Gale is president and Miss Messer is sponsor.

F.F.A.

Members of the FFA have been on several trips this year and are planning to go to FFA camp this summer. In the near future, they hope to have an ice cream machine so they can sell ice cream to the students. Buddy Lusk is president and Mr. Davis is sponsor.

Our chorus is always ready to sing whether at school, for club meetings, or for other special occasions. Under the direction of Mrs. Burley, our chorus has been highly acclaimed by all who have heard their presentations.

Sarah Hill, our talented accompanist, and Ann Turner, one of our accomplished soloists, always cooperate in school, church, and community music.

CHORUS

In our annual Christmas program the chorus delighted the PTA with its colorful performance.

Vera Freeman, the Queen; the Senior attendants, Sarah Davis, Susan Gale, and Grace Brigman; and Ann Turner, Maid of Honor, were some of the lovely girls that were representatives of the May Court.

Lucy Ann Sumner was the Junior High Christmas Queen.

Our Jr. -Sr. was an evening of beauty, fun, and thoughts of Sayonaras to be said.

Prominence,
proficiency,
personality.

Features

APPLE QUEEN

EDNEYVILLE'S QUEEN OF THE APPLE FESTIVAL

Miss Janice LaVerne Hyder

A petite beauty with pleasing personality and charm.

MISS HI MISS

EDNEYVILLE'S MISS HI-MISS

Miss Mary Evelyn Jackson

A close observer of the many-faceted life with her scholastic ability, dependability, and her affable personality.

Whether they are perfecting the latest fad, yo-yoing, or tackling their studies, it remains to be seen they are still creative

BERT SANFORD and SUSAN GALE--MR. and MISS BEST ALL AROUND

Edneyville's years of revealing their participation, tenacity of purpose, and capabilities become the persuasive powers in naming

MICKEY PRYOR and EVELYN JACKSON--MR. and MISS MOST LIKELY TO SUCCEED

They appear at ease but say the word and who appears?

MELVIN JUSTUS and LORENE ROGERS--MR. and MISS MOST DEPENDABLE

UPERLATIVES

A winning smile and a friendly spirit are among the traits of our warm-hearted

TALMADGE PENLAND and SARAH DAVIS--MR. and MISS BEST PERSONALITY

Speed and ability are assets of an athlete-both of which are possessed by

JAMES THOMAS and VERA FREEMAN--MR. and MISS MOST ATHLETIC

Looks, charm, and personality-plus make

DAVID PACE and GRACE BRIGMAN --MR. and MISS BEST LOOKING

HALLOWEEN COURT

Larry Ogle and Gail Stepp, King and Queen; Phillip Zulick and Judy Wheelon, Prince and Princess.

CHRISTMAS

Food, fun, and fellowship were the highlights of the Christmas Dinner including group singing, lovely queens, and "twistin' U. S. A."

GO YELLOWJACKETS GO

ATHLETICS

LEFT TO RIGHT: Katie Dalton, Sylvia Taylor, Wilma Edney, Janice Hyder, Captain; Nancye Barnwell, Beverly Burroughs, Paula Holmes, Janet Laughter.

CHEERLEADERS

Janice, our captain, always held her group in line.

Nancye, our senior.

FIRST ROW: Left to Right: Paul Carswell, Hoyte Albertson, Howard Sitton, James Thomas, Carroll Lance, Johnny Laughter, Phil Corn, Sandy Davis, Harris Pryor, Coach. SECOND ROW: Burt Sanford, Manager; David Thompson, Dwight Gilbert, Buddy Lusk, David Gentry, Ronnie Shehan, Lewis Lyda, Taylor Davis, THIRD ROW: Alan Dunlap, Michael Pressley, Hubert Burgess, William Brigman.

FOOTBALL SCHEDULE

Sept.	1	Edneyville	Clyde	H
Sept.	8	Edneyville	North Buncombe	A
Sept.	15	Edneyville	Marshall	H
Sept.	22	Edneyville	Hendersonville	A
Sept.	29	Edneyville	West Henderson	A
Oct.	6	Edneyville	Erwin	H
Oct.	13	Edneyville	East Henderson	A
Oct.	20	Edneyville	Bethel	H
Oct.	27	Edneyville	Tryon	A
Nov.	3	Edneyville	Reynolds	A

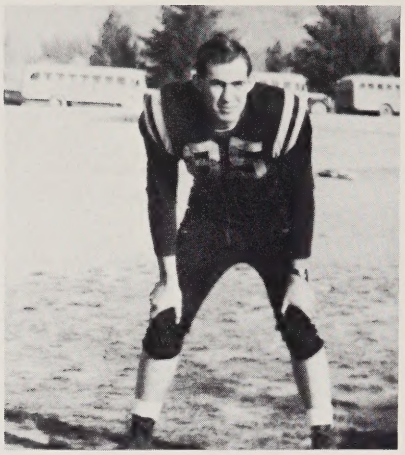

HOWARD SITTON
Tackle

JAMES THOMAS
Guard

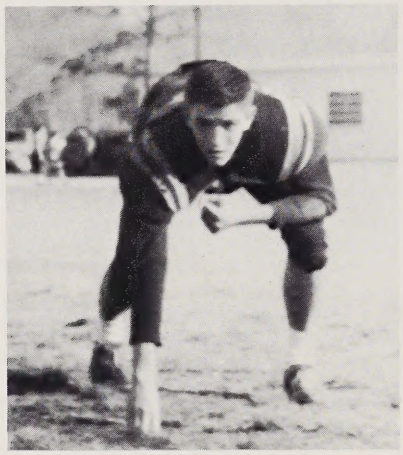

HOYTE ALBERTSON
End

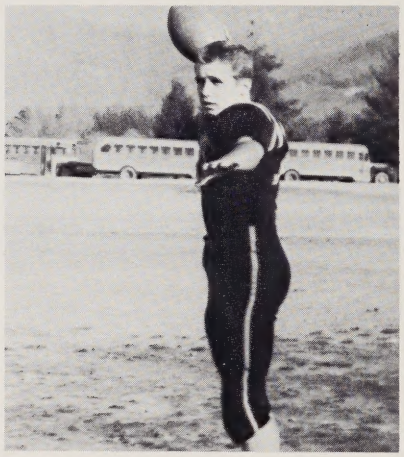

DAVID GENTRY
Quarterback

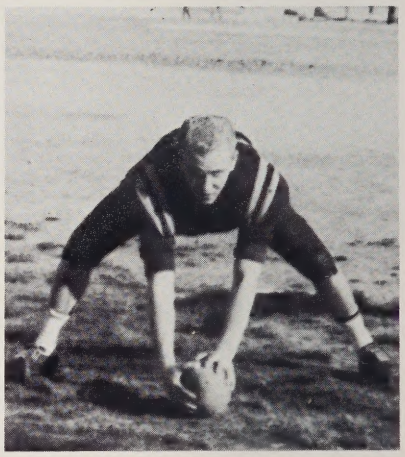

CARROLL LANCE
Center

JOHNNY LAUGHTER
Guard

DAVID THOMPSON
Tackle

RONNIE SHEHAN
Halfback

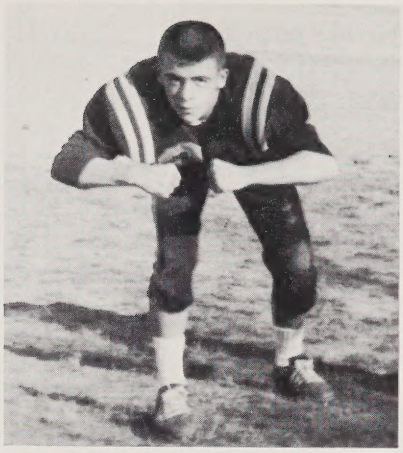

MICHAEL ANDERSON
Halfback

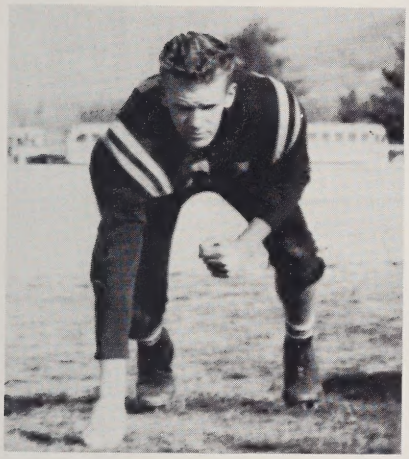

SANDY DAVIS
End

LARRY OGLE
Halfback

TAYLOR DAVIS
End

ALLAN DUNLAP
Halfback

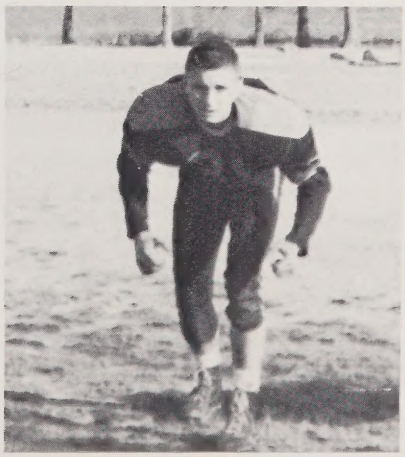

HOMECOMING QUEEN

Miss Grace Brigman

Left to Right: Rosemary Underwood, escort David Gentry; Mickey Wilson, escort Taylor Davis; Sandy Gale, escort Sandy Davis; Janice Hyder, escort Paul Carswell; Hoyte Albertson, Grace Brigman, Queen; Carroll Lance; James Thomas; Vera Freeman, escort David Thompson; Ann Floyd, escort Wayne Nix; Sylvia Taylor, escort Dwight Gilbert; Janet Laughter, escort Johnny Laughter.

The Homecoming party was held at the W.O.W. Hall for the alumni and student body. Everyone enjoyed dancing and eating the refreshments prepared with the help of Miss Messer.

MAJORETTES

Left to Right: Ellen Nix, Paula Holmes, Sarah Hill, Rose Ann Maxwell, Joyce Barnwell, Rose Mary Underwood, Ann Turner.

MISS AMERICA

Remember the game at Reynolds when Maria Fletcher, Miss America, crowned their homecoming queen, and our own Edneyville team, led by David Gentry was discouraging the Reynolds grandstand?

UNDEFEATED JAYVEES

Through the leadership of Coach Tom Pryor the muscle and sweat of the J. V. Football players became a team that could not be conquered. Michael Anderson, Wayne Barnwell, Ronnie Burgess, Larry Capps, Gary Corn, Billy Cox, Donald Dalton, Oscar Farmer, Charles Freeman, Gary Freeman, Steve Gale, James Hemphill, Tony Hudgins, Bobby Justice, Terry Lyda, Tony Lyda, Mark Maxwell, Alvin McCraw, Eddie Merrill, Steve Oates, James Owens, Michael Pressley, Clyde Reed, Lee Rhodes, David Robinson, Jerry Thomas, Doug Whiteside, Larry Whiteside, and Eddie Willis.

Mickey was a sympathetic "Taper-upper" because he sported a cast for many weeks.

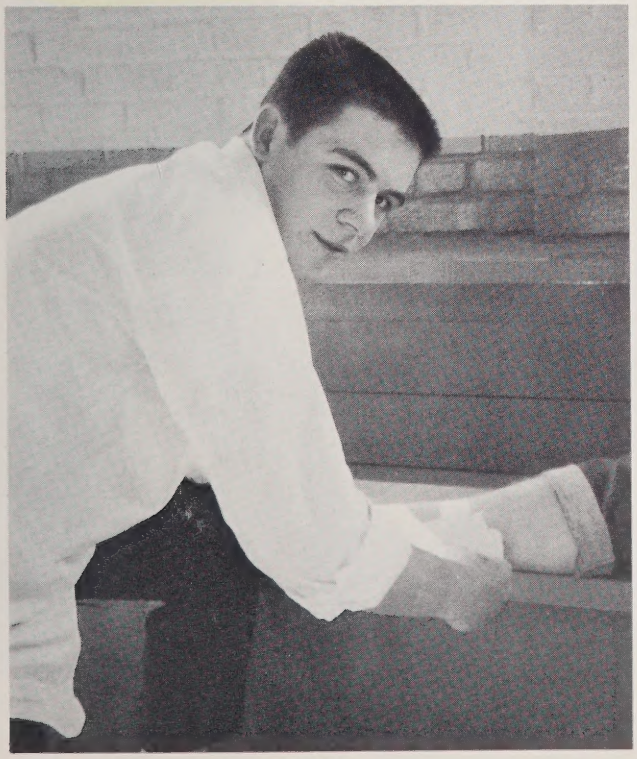

SCHEDULE

Edneyville	19	Clyde	0
Edneyville	20	Rosman	6
Edneyville	35	N. Buncombe	0
Edneyville	7	Rosman	0
Edneyville	13	Bethel	6
Edneyville	21	Reynolds	7

CENTER: Susan Gale, Vera Freeman, Co-Captains. Left to Right: Margaret Lancaster, Sandra Lancaster, Patsy Nix, Vivian Moss, Rosemary Underwood, Kirby Jones, Sandy Gale, Sarah Davis, Jean Freeman, Mickey Wilson, Loraine Rogers, Rose Ann Maxwell, Gail Morgon, Ann Turner, Ellen Nix, Sarah Hill, Tom Pryor, Coach; Billy Cox, Manager.

GIRLS' BASKETBALL

Each member of this senior quintet has a record of four years' basketball.

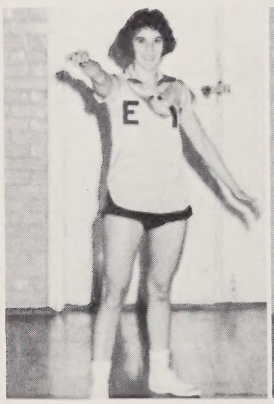

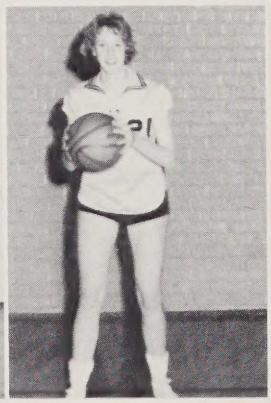

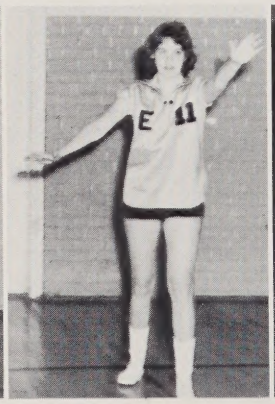

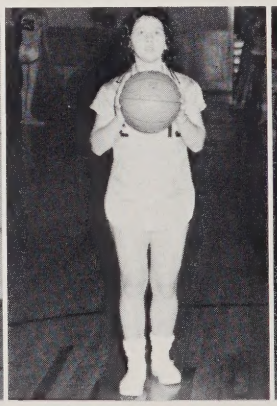

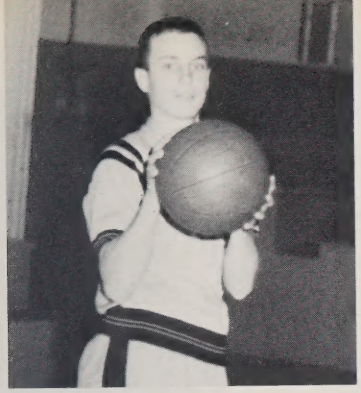

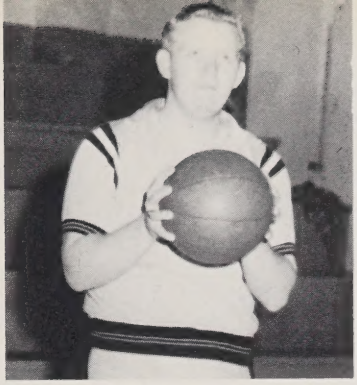

Our senior boys, Mickey and James -- faithful to the end.

BOYS BASKETBALL

SCHEDULE

GIRLS

Edneyville	54	Rosman	35	H
Edneyville	35	West High	46	H
Edneyville	36	Bethel	27	H
Edneyville	48	East High	17	A
Edneyville	48	Rosman	24	A
Edneyville	50	Erwin	32	A
Edneyville	42	Reynolds	24	A
Edneyville	28	Valley Springs	39	A
Edneyville	30	Bethel	34	A
Edneyville	53	East High	26	H
Edneyville	45	West High	49	A
Edneyville	33	North Buncombe	53	H
Edneyville	38	Erwin	27	H
Edneyville	46	North Buncombe	54	A
Edneyville	55	Reynolds	41	H
Edneyville	41	Valley Springs	33	H

BOYS

Edneyville	50	Rosman	52	H
Edneyville	50	West High	45	H
Edneyville	41	Bethel	40	H
Edneyville	46	East High	76	A
Edneyville	74	Rosman	49	A
Edneyville	48	Erwin	27	A
Edneyville	43	Blue Ridge	62	H
Edneyville	37	Reynolds	51	A
Edneyville	46	Valley Springs	66	A
Edneyville	47	Bethel	49	A
Edneyville	48	East High	60	H
Edneyville	50	West High	51	A
Edneyville	54	North Buncombe	52	H
Edneyville	54	Erwin	48	H
Edneyville	39	North Buncombe	44	A
Edneyville	40	Reynolds	55	H
Edneyville	52	Valley Springs	95	H
Edneyville	56	West High	68	A

TRI-COUNTY TOURNAMENT

Edneyville	34	Bethel	24
Edneyville	42	West High	34

Edneyville	34	Bethel	37

EDNEYVILLE GIRLS - TRI-COUNTY CHAMPIONS 1961-1962

FIRST ROW, Left to Right: James Thomas, David Thompson, David Gentry, Billy Stepp, Larry Ogle, Carrol Lance. SECOND ROW: Michael Anderson, Manager; Tommy Clingenpeel, Johnny Laughter, Norman McMinn, Sandy Davis, Hoyt Albertson, James Coston, Mickey Pryor, Tommy McCraw, Mr. Harris Pryor, Coach.

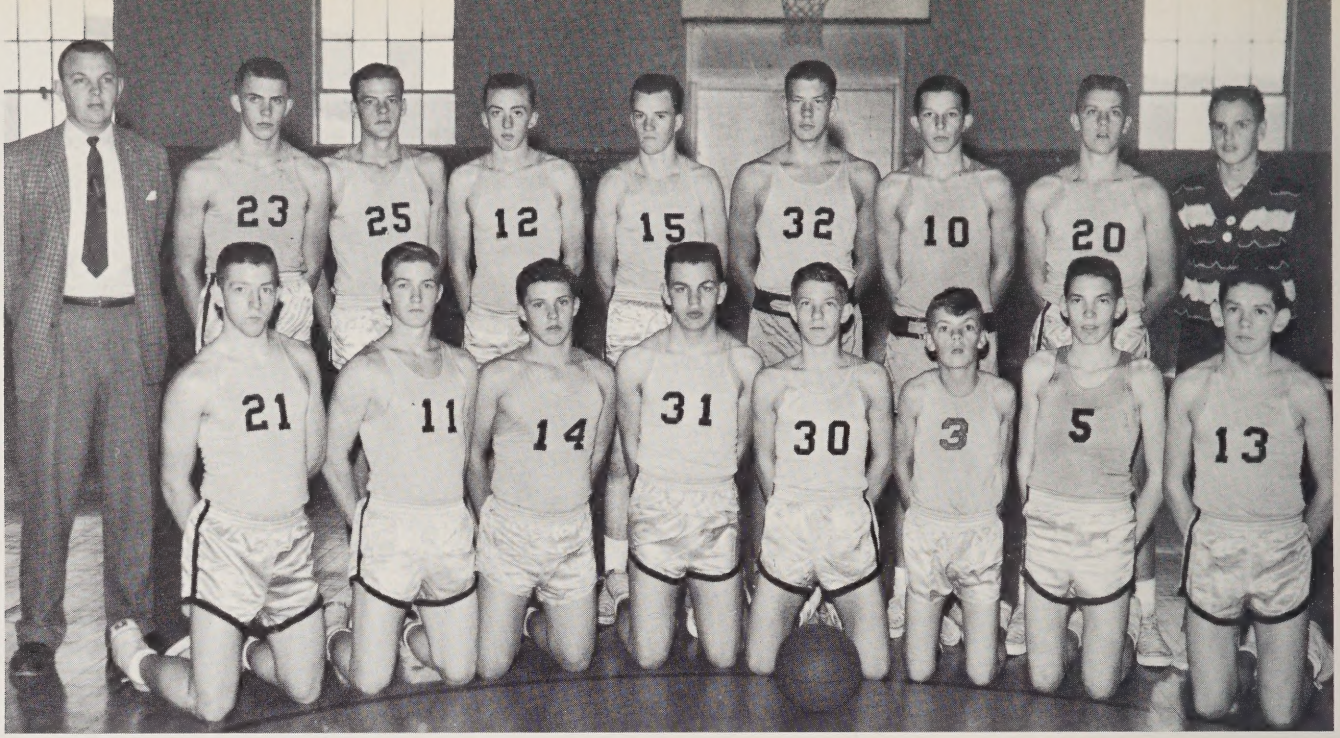

JUNIOR VARSITY

FIRST ROW: Left to Right, Hubert Burgess; Ronnie Shehan, Eddie Merrill, Dwight Gilbert, Robert Hemphill, Wayne Wyatt, Charles Freeman, Tommy Merrill. SECOND ROW: Mr. Ellis Lyda, Coach; Terry Lyda, Lloyd Jackson, Wayne Williams, William Brigman, Johnny Laughter, David Thompson, Donald Dalton, Manager; James Arrowood.

J.V. CHEERLEADERS

Through competition these J. V. Cheerleaders were selected from the eighth grade to booster the J. V. Football team to an undefeated season and the J. V. Basketball team to a very successful season. Under the guidance of Mrs. Duncan, they have truly done their job. FIRST ROW: Left to Right, Viola Gentry, Shirley Taylor, Peggy Freeman, SECOND ROW: Susan Turner, Donnie Whitaker, Mary McClure.

It was a year of fun--football, basketball, baseball, pep rallies, bonfires, with hotdogs, chili, etc.

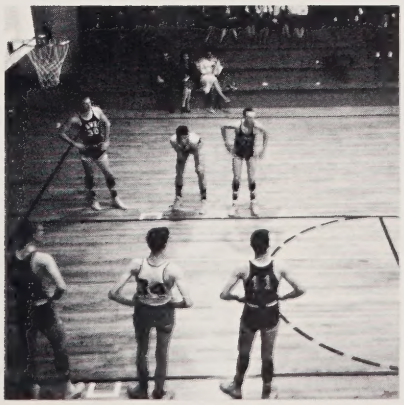

LETTERMEN

Mickey Pryor, Basketball; Margaret Lancaster, Basketball; James Thomas, Football, Basketball; Vera Freeman, Basketball; James Sullivan, Baseball; Janice Hyder, Cheerleader.

Talmadge Penland, Football; Kirby Jones, Basketball; Bert Sanford, Football; Sarah Davis, Basketball; Dennis Nix, Football; Susan Gale, Basketball.

Don Stepp, Basketball, Baseball; Grace Brigman, Basketball; Larry Jones, Baseball; Nancye Barnwell, Basketball; Joe Whitaker, Football; Howard Sitton, Football.

UNDERCLASSMEN

Advertisments

CLAY HYDER TRUCKING LINES

Carriers of perishable commodities operating 107 units with mechanical refrigerated units capable of transporting products at any desired temperature.

To and From:

North Carolina, South Carolina, Georgia, Florida, Alabama, Mississippi, Louisiana, Missouri, Texas, Arizona, New Mexico, California, Iowa, Minnesota, Wisconsin, Illinois, Ohio, Indiana, Kentucky, Michigan, Tennessee, West Virginia, Virginia, Rhode Island, District of Columbia, Maryland, Deleware, New Jersey, New York, Pennsylvania, Connecticut, Massachusetts, Washington, Arkansas, Oklahoma, South Dakota.

Terminals located at Dade City, Florida; Bridgton, New Jersey; Elizabeth, New Jersey; Boston, Massachusetts; Chicago, Illinois; Saint Louis, Missouri; Waterloo, Iowa; Cincinnati, Ohio; Hendersonville, North Carolina.

Compliments of

BERKELEY MILLS, INC.

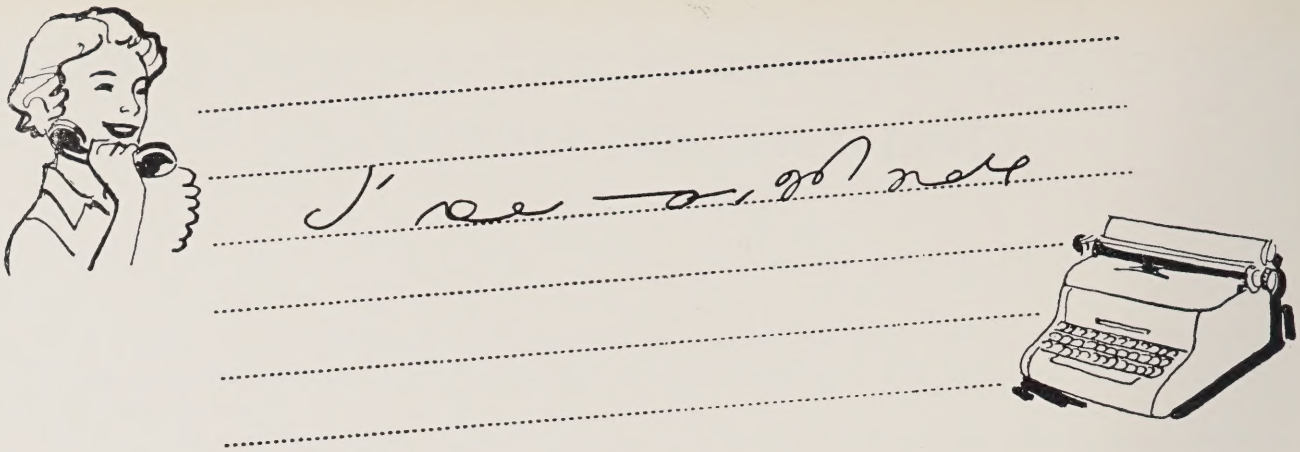

For GENERAL ELECTRIC

— now at Outdoor Lighting Headquarters

Women High School Graduates who want to serve industry in a rewarding, highly creative fashion should consider the career opportunities in the executive secretarial science field which additional years of study may provide.

General Electric's Outdoor Lighting headquarters operation at Hendersonville, and other industries in Western North Carolina, have an unmet need for truly executive type secretaries.

Outstanding skills in shorthand and typing are basic foundations. But additional "arts" in secretarial science — learned and acquired — are necessary for those who are seriously career-minded. Basic skills, aptitude, good grooming, initiative, grace and charm, along with the "common sense" facility for relieving her manager of much detail . . . . these are the requirements for the type secretary General Electric and others are seeking.

For Both Men and Women — indeed, General Electric is looking for people who are prepared for the wide variety of assignments available in the electrical industry. Opportunities are open from time to time for machine operators, assemblers, skilled maintenance men, tool and die makers, design engineers, secretaries, laboratory technicians, accountants, sales engineers, marketing research experts, draftsmen, process engineers and others.

If you would like to explore the possibilities of a career in the rapidly growing electrical industry — leading to assignments in Hendersonville or elsewhere with General Electric — the Employment Specialist in Employee Relations will be glad to talk with you. Call him for an appointment at OXford 2-1431.

Before applying, of course, you will want to consider very carefully your qualifications and willingness to invest your best efforts. General Electric job opportunities represent some of the finest available. Thus, the Department is looking for persons with exceptional qualifications in terms of education, experience, aptitude, and willingness to work. All candidates must have completed high school *with a good record;* and of course many positions require additional years of education and experience.

All qualified applicants will receive consideration for employment without regard to race, creed, color or national origin.

Progress Is Our Most Important Product

GENERAL ELECTRIC

OUTDOOR LIGHTING DEPARTMENT HENDERSONVILLE, NORTH CAROLINA

Whitaker Produce

205 Freeman Street

Hendersonville, North Carolina

Asheville, North Carolina

FIRST IN QUALITY

FAIREST IN PRICES

FASTEST IN SERVICE

A SATISFIED CUSTOMER IS

OUR FIRST CONSIDERATION

Compliments of

WESTERN NORTH CAROLINA APPLE GROWERS COOPERATIVE, INCORPORATED

Quality Apples - Our Specialty

WE GROW, PACK AND SELL THEM

Located on U.S 64

East of Hendersonville

H. E. BAXTER
AND
BILL HUNT

Your Independent Insurance Agents in Hendersonville are:

Ewbank & Ewbank

Allen E. Brown Insurance Company

Staton Insurance and Realty Company

Guardian Insurance and Realty Company

Morrow Insurance Agency, Inc.

Bob Lee, Agent

"YOUR INDEPENDENT AGENT SERVES YOU BEST"

Compliments of

HENDERSON COUNTY

FUEL DISTRIBUTORS ASSOCIATION, INC.

YOUNGBLOOD OIL CO., INC.
Agent for American Oil Products
Dial OX 3-6219

RICHARDSON'S FUEL & SUPPLY CO.
Esso Heating Oils
Dial OX 2-2213

W. A. BAXTER
Supplier of Sinclair Products
Dial OX 3-8241

HENDERSON OIL CO.
Distributor of Esso Products
Dial OX 3-5386

J. W. DUFF OIL CO.
Atlantic Refining Products
358 7th Avenue East
Dial OX 2-3863

W. A. MOFFITT, DISTRIBUTOR
Pure Oil Products
Dial OX 3-6861

T. B. MEADOWS, DISTRIBUTORS
Gulf Oil Products
Dial OX 3-6377 & 3-8360

J. H. REABEN OIL & SUPPLY CO., INC.
Distributor of Texaco Products
Dial OX 3-7321

CITY ICE & STORAGE CO.
Gulf Fuel Co.
Dial OX 3-3617

JUSTICE & WRIGHT OIL CO., INC.
Phillips 66 Products
Dial OX 3-8661 & 3-4551

SKYLAND FUEL OIL CO.
Shell Oil Products
Dial Ox 3-4496

Compliments from

BROCK'S

of HENDERSONVILLE

Specializing in
Sandwiches and
Shakes you eat with a spoon

Bill and Bub Brock

Welcome you to the

"TEENAGE HANGOUT"

Sky - Lane

Apple Growers, Inc.

P. O. Box 57

Edneyville, North Carolina

Dial OXford 2-2298

FOY C. HILL, Manager

mildew-free closets

WITH NEW DELUXE ELECTRIC

DAMPP-CHASER®

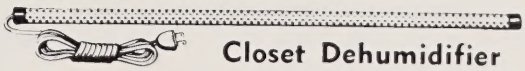

Closet Dehumidifier

$6.95 Protects all clothing, shoes and luggage from dampness. Just place on floor and plug in. Never needs attention - no chemicals, emptying or baking-out. Covered with duPont's VEXAR, beautiful plastic netting for complete safety. DAMPP-CHASER'S triple action keeps closet sunshine fresh by changing air 150 times daily! 5 year written guarantee. Underwriters Approved.

PURCHASE TODAY FROM:

SINCLAIR OFFICE SUPPLY
218 N. Main

BARBER'S STUDIO
599 N. Main

KING HARDWARE CO.
302 Seventh Avenue E.

SCOTT SUPPLY CO.
603 Greenville Hwy.

nufactured for over a decade by **DAMPP-CHASER, INC.** Hendersonville, N. C.

Grey Hosiery Mills, Incorporated

Hendersonville, North Carolina

Henderson County Pharmaceutical Association

"Serving the Community

For Better Health."

Hendersonville Automobile Dealers Association

Blair-McLeod Motors

Boyd Pontiac-Cadillac-Buick Co.

Pete Folsom Motor Co.

Garrett Motor Co.

Rouse-Stokes Motor Co.

Hunter Chevrolet Co.

T. Lee Osborne, Inc.

Blue Ridge Recapping Service

Best Capping in Town

We Use Dixie Cap Super Quality

Truck and Bus
Grade "A" Rubber Only

"Just As Close As Your Phone"

OX 3-5642

Chimney Rock Highway

Hendersonville, North Carolina

SOUTHERN AGRICULTURAL INSECTICIDES, INC.

SA-50 Brand Products

Hendersonville, North Carolina

Compliments of

WINN-DIXIE

RIGBY-MORROW COMPANY, INC.

Builder's Supplies

DUKE POWER COMPANY

First Federal Savings and Loan Association

Church and Fifth

Hendersonville, North Carolina
Branch Office - Fletcher, N. C.

Jackson Funeral Home and Chapel, Inc.

1101 Greenville Highway

Hendersonville, North Carolina
OX 3-4261

"Chapel in the Pines"

Compliments of

CRYSTAL BARBER SHOP

348 7th Avenue East

"George" & "Charlie"

Compliments of

CORN'S FACTORY OUTLET

Handbags, Fine Fabrics

All Kinds of Trim

Haywood Road

Kalmia Dairy Cooperative

Hendersonville, North Carolina

Compliments of

ROBOTYPER CORPORATION

Compliments of

PENNEY'S

ALWAYS FIRST QUALITY!

JOY DRIVE-IN

& JOY RECORD

AND HIGH FIDELITY SHOP

THE BETA CLUB

ACHIEVEMENT B LEADERSHIP CHARACTER

"Let Us Lead By Serving Others"

DANA CO-OP
GRANTHAM & TILLMAN

Apple Packers & Shippers

Phone OX 3-5538
Hendersonville, N. C.

We Wrap and Pack the Following Varities
Red Delicious, Red Stayman,
Golden Delicious, Rome Beauty

OATES PAINT & BODY SHOP

Auto Painting and Body Repairs

"Factory Painting Duplicated"

425 Kanuga Road - Phone OX 3-5313
Hendersonville, N. C.

KANUGA POULTRY FARM

Hendersonville, North Carolina

"Taste the Difference"

GRIFFIN'S 66 SERVICE STATION

One Complete Stop Service

We Give S&H Green Stamps

5th Avenue & Church St.
Phone OX 3-9353

JOE MAXWELL - SAM WARD - JOHN METCALFE

Authorized Dealer for

ALLIS-CHALMERS
FARM AND UTILITY EQUIPMENT
BESLER SPRAYERS
McCULLOCH CHAIN SAWS
PARTS AND SERVICE

M & W EQUIPMENT CO

604 - 7th Avenue East - OX 2-3881

THE NORTHWESTERN BANK

Hendersonville, N. C.

Serving Henderson County Since 1930
Member Federal Deposit
Insurance Corporation

Hatch Feed & Seed Store

Fertilizer Baby Chicks
Bee Supplies
Freezer Supplies
Lawn & Garden Supplies

Dial OXford 3-7097
130 South Main Street

Compliments of

TURNER'S STORE

Edneyville, North Carolina

EDNEYVILLE PACKERS

Home of the "DOT" Brand Apples

P. O. Box 57

EDNEYVILLE, N. C.

Compliments of

MOORE
FARM EQUIPMENT CO

WALKER
HARDWARE CO., INC.
DuPONT PAINTS
T. W. Wood Seeds
Flintkote Roofing

First Avenue and King Street
Hendersonville, N. C.
Phone OX 3-7189

Ample Parking

FIRST UNION
NATIONAL BANK

Complete Banking Services

Phone OX 3-6565
245 North Main Street
Hendersonville, N. C.

MOUNTAIN CREST
PRODUCE CO

415 South King Street
Hendersonville, N. C.
Phone OX 3-5345

Fresh Fruits and Vegetables

Compliments of

THE KEY CLUB

Compliments of

CHIMNEY ROCK SHOP

Harvey Gale

Compliments of

COX BROTHERS GROCERY

MILL ENDS STORE AND SILK SHOP

PIECE GOODS AND DRAPERIES
PATTERNS - SEWING ACCESSORIES

Phone OX 3-5033
Hendersonville, N. C.

SHEPHERD'S

Telephone 3-3435

MEMBER OF NATIONAL SELECTED

MORTICIANS BY INVITATION

Mrs. J. H. Henderson

Curb Market-Table 51-A

CARROT CAKES - HOMEMADE BREAD
OLD-FASHIONED SUGAR COOKIES
BLUE RIBBON JAMS and JELLIES
Orders Taken - OXford 2-3281

FARMERS FEDERATION CO-OPERATIVE

Feeds, Seed, Fertilizer
Spray Material
Hendersonville, N. C.

VAN'S GULF SERVICE

7th Avenue West

Automotive "Wash Wax"

NU-WAY CLEANERS, INC.

Plants Located at

414 S. Main
Hendersonville, N.C.

250 N. Caldwell
Brevard, N.C.

COMMUNITY MILL, INC.

Millers of Slow-Ground
Corn Meal
Dairy and Poultry Feeds
Sixth Ave. East & Maple

COTTONS - RAYONS - DRAPERY, ETC.

THE REMNANT SHOP

OX 3-6212
South Main St.
Hendersonville

AL 2-8562
693 Haywood Rd.
West Asheville

BELK-SIMPSON COMPANY

Hendersonville, North Carolina

HOLLY-SWOFFORD SHOES

448 North Main

Hendersonville, North Carolina

OVERTON'S CASH WHOLESALE CO.

OX 3-3911
526 7th Avenue East
Hendersonville, North Carolina

GREGG HARDWARE

Hendersonville, North Carolina

MOLAND-DRYSDALE CORP.

Brick Manufacturers
Phone OX 3-6561
Hendersonville, North Carolina

CREST 5-10-15

Your Self-Service

Variety Store

W. L. JUSTICE

Grower and Shipper
Fresh Fruits and Vegetables
OX 3-6571
Edneyville, N. C.

HENDERSONVILLE F. C. X. SERVICE

South King at East Allen
Ox 2-3111

Feed, Seed, Fertilizer, Custom Mixing
Farm Supplies

QUALITY PRESS, INC.

OX 3-7289
133 4th Avenue East
Hendersonville, N. C.
Off Set and Letter Press Printing

CHIPMAN'S HOSIERY STORE

East Flat Rock, North Carolina

MAC'S YOUNG MEN'S WEAR

SPEARMAN'S WHOLESALE MEATS
Hickory Packing Co. Dist.
Phone OX 2-1682
Hendersonville, North Carolina

BEST WISHES
THE TIMES-NEWS
Your Daily Newspaper

LEONA'S
Hendersonville, North Carolina

HOUSTON FURNITURE CO.
Hendersonville, North Carolina

Compliments of
HOLLY SHOP

Compliments of
SMOKEY'S BARBER SHOP
Fourth Avenue, West

Compliments of
HOT SPOT RESTAURANT
Hendersonville, North Carolina

Compliments of
WARD SHELL
800 Spartanburg Highway
Phone OX 3-9206

Compliments of
Jack Schulman

DANIEL'S
Fine Furniture Home Appliances
Hendersonville, North Carolina
Corner of 3rd and Main Street

OX 3-4418 Hendersonville, N.C.
BLYTHE RADIO & TELEVISION CO.
T.V. SALES & SERVICE
HI-FI PHONOGRAPHS
6th Ave., East East Skyland Hotel Bldg.

Compliments of
J. H. STEPP & SONS, INC.
Mountain Gems Apples

KALIN'S DEPT. STORE
Hendersonville, North Carolina

THE SILHOUETTE SHOP
442 North Main Street
Hendersonville, North Carolina

Compliments of
MILLER'S LAUNDRY

ELGIN'S ESSO SERVICENTER
402 South Church Street
Hendersonville, North Carolina
Ox 3-9137

SUPERIOR LAUNDRY & CLEANERS

Corner Fifth and Church

Hendersonville, North Carolina

FLANAGAN PRINTING CO.

Dial OX 3-7380
127 Third Avenue West

"We Never Disappoint"

Compliments of

BILL PARRIS

PACE HEATING & PLUMBING CO

131 4th Avenue, East

Hendersonville, North Carolina

RUTH OF CAROLINA

Retail Outlet

Hendersonville, N. C.

McFARLAN FOOD SHOP

Wedding & Party Cakes
Our Specialty
Fine Pastries Since 1932
Hendersonville, N. C.

HORACE'S RESTAURANT

122 North Main
Opposite Court House

Hendersonville, N. C.

PALACE BARBER SHOP

238 North Main
"There is no elevation
without education."

NETTIES BEAUTY SHOP

1416 Asheville Highway

Hendersonville, N. C.

FRENCH'S JEWELERS

Watch Repairing
329 N. Main Street
"The Home of Quality Jewelry"

JANE'S FLOWER SHOP

"Flowers Whisper What

Words Can Never Say."

JACKSON WELDING & SUPPLY

Market Street
Phone 693-3319

SKYLAND MOTOR INN

Complete Amoco Service

Phone OX 3-9170

Compliments of

MOUNTAIN TOP CO

WOODCRAFT BY VOLKERTS

Handicrafted Gift Items
Visitors Welcome
1622 Asheville Highway
Hendersonville, N. C.

COLLIN'S FLORIST

435 North Church Street
Hendersonville, N. C.
OX 3-7570

MARTIN HEATING COMPANY

Lennox

Heating and Air Conditioning

LAWRENCE ORR, INC

Radio-Television-Stereo
Sales and Service

Phone 693-4571

QUALITY TIRE CO

5th Avenue at Church St.

Phone 692-8258

RELIABLE FURNITURE CO.

Phone OX 3-5370
Hendersonville, N. C.
More Value for Your Money

J.F. STOKES & SON

Decorators
Phone OX 3-3642
Hendersonville, N. C.

POLLY'S BEAUTY SHOP

Old Spartanburg Road
Phone OX 2-2352
Hendersonville, N. C.

HENDERSONVILLE POULTRY CO.

730 Locust Street
Phone OX 3-6085
Hendersonville, N. C.

FOWLERS AMOCO

E. J. Fowler & Sons

Our Pledge
"To take care of your car,
as if it were our own."

HYDER'S SHOE STORE & REPAIR SHOP

Fine Quality New Shoes For All
The Family-Over 10,000 Pairs
OX 3-9159
Hendersonville, N. C.

Compliments of

Hendersonville Electric Co

TOWN OFFICE SUPPLY

Phone OX 3-4911

Hendersonville, N. C.

LOUIS WILLIAMS & SONS INC

Building Materials

Hendersonville, N. C.

Compliments of

WIND 'N' SKY

BILL CORNELIUS FARMS

Growers and Shippers
Fruits and Vegetables
W. J. Cornelius, Owner
P. E. Alley, Sales Manager

McFADDEN'S MILL

Custom Grinding
Corn Meal, Wholewheat Flour

King Street
Hendersonville, N. C.

Compliments of

EAST FLAT ROCK KNITTING MILLS

BLUE RIDGE PRODUCE CO

Phone OX 3-4171

Hendersonville, N. C.

Compliments of

CITY GARAGE.
& SERVICE STATION

WESTERN CAROLINA
PACKING HOUSE

222 South King

Hendersonville, N. C.

Compliments of

PUBLIX SUPER MARKETS

SOUTH MAIN
PURE SERVICE STATION

Phone OX 693-9154

Hendersonville, N. C.

LONG PRODUCE CO , INC.

FRESH FRUITS AND VEGETABLES
224 Grove Road

OXford 2-2561 - OXford 2-2562
Hendersonville, N. C.
Paul Long Clarence Enloe

Compliments of

DELUXE 66 SERVICE STATION

Compliments of

Cheerleaders

DeLUXE BEAUTY SHOP

"We Make The Lovely Lovelier"
OXford 3-3091
Hendersonville, North Carolina

KEYS
PRINTING
CO